WEATHER FORECAST

Victoria and Vicinity, and Vancouver and Vicinity—Light winds; partly cloudy; not much change in temperatures.

Juan de Fuca to Estevan—Light winds; mostly cloudy and mild, accompanied with drifting fog.

The Daily Colonist.

(ESTABLISHED 1858)

COLONIST TELEPHONES

Advertising	Empire 4114
Business Office	Empire 4114
Circulation	Garden 1812
Job Printing	Garden 5241
Editorial Rooms	Empire 4111
Social Editor	Empire 3311

NO. 259—SEVENTY-SIXTH YEAR | VICTORIA, BRITISH COLUMBIA, THURSDAY, OCTOBER 11, 1934 | TWENTY PAGES

WIN LACROSSE TILT Ontarios Capture
Final of Series From New Westminster Squad by 13-6 Score—Page 12

RECTOR WINS IN COURT
Seattle Judge Rules Bishop of Olympia Exceeded Authority — Page 20

Ontario Premier *WAR ON RACKETEERS*
Declares Government Tightening Regulations to End Frauds — Page 3

BRUTAL KIDNAPPER HOLDS WOMAN FOR RANSOM OF $50,000

Mrs. Berry V. Stoll Dragged From Her Home in Kentucky by Armed Man—Abductor Forces Maid to Assist in Binding His Victim—Leaves Trail of Blood

LOUISVILLE, Ky., Oct. 10 (AP).—Mrs. Berry V. Stoll young society leader and wife of a wealthy oil man, was seized from her fashionable home late today by a kidnapper who left a note containing a demand for $50,000 ransom. Beaten by the abductor, who gained entrance into the house on a pretext, and left her maid bound and gagged, Mrs. Stoll was spirited away in an automobile.

Federal, city and county authorities immediately began a wide search.

FINDS MAID BOUND

Mr. Stoll discovered the kidnapping when he returned home from the office late in the afternoon. There he found the maid bound hand and foot.

The maid said the abductor got into the house on the pretex of wanting to use the telephone. The maid was quoted as saying she "never saw a more fiendish-looking man."

As soon as he entered the house the man drew a pistol from his pocket and forced the maid to help him bind Mrs. Stoll's hands with tape. He was unusually rough, the maid said, and this was evidenced by traces of blood found on the floor.

EVIDENCE OF STRUGGLE

There was blood on the floor of the home and Mrs. Fowler Willett, twenty-four, the maid, told Mr. Stoll the man had beaten the tweny-six-year-old Mrs. Stoll in the struggle.

Mr. Stoll later issued a statement addressed to the kidnapper and asked that it be published:

"Berry Stoll has just found the note regarding the ransom, and arrangements are being made accordingly."

He declined to make contents of the ransom note public, but it was

Continued on Page 2, Column 1

POLICE SEEK NOTE AUTHOR

Two Ontario Men Receive Threatening Notes Demanding Large Sums

NAPANEE, Ont., Oct. 10 (CP).—Threatening notes demanding a total of $50,000 have been received by John G. Daly and ex-Mayor Arthur Kimmerley, of Napanee, it was learned tonight.

The letters, two addressed to Mr. Daly and one to Mr. Kimmerley, and received some days ago, have been studied by police, but so far as is known there are no clues to the identity of the writer or writers.

The first letter, scrawled in pencil on a sheet of paper from a cheap notebook, demanded a total of $20,000 from Mr. Daly, prominent Eastern Ontario merchant.

CONTENTS OF NOTE

"You are being watched," it said. "Get $20,000 in small bills. Wrap them carefully and leave them in the rock-cut just east of the railway bridge at the town limits."

A postscript added, "On no account inform police of this note or its contents."

Believing the note was written by a crank, Mr. Daly ignored it. But a day or two later a similar note was received by Mr. Kimmerley.

"Wrap $30,000 in old newspaper," it said. "Go to the rock-cut east of the bridge and leave this package where we have told you. On no account tell police of this note. You are being watched."

Continued on Page 2, Column 5

SAYS INDUSTRY NEEDS CONTROL

Tom Moore Declares it Conclusively Shown Unable to Conduct Itself

OTTAWA, Oct. 10 (AP).—Suffering more widespread than that caused by the Great War had been brought about by uncontrolled business, Tom Moore, president of the Trades and Labor Congress, stated in an address here today.

"We are going to have industrial control in Canada whether we like it or not," he declared. "Industry has shown conclusively that it cannot conduct itself.

"For the good of business itself, for the good of the people, in order that sweat shops which the Stevens investigation has shown to be so prevalent may be abolished, some control will have to be instituted. But we must go carefully or we might establish a dictatorship.

COLLECTIVE AGGREEMENTS

"Legislation should be brought into effect only after collective agreements between those concerned — employer, employee and consumer. It must be uniform throughout the Dominion. After that, the people should boycott all those who will not live up to the regulations, and drive out those who will not play the game fairly. We must see that business is for public benefit, and not for private profit."

Bringing of the British North America Act up to date, unemployment insurance, and industry control were three ways in which Canada could combat "rebellious feeling," which, he believed, was far more extensive than generally realized.

New Federal Loan Proves Big Success

OTTAWA, Oct. 10 (CP)—With the 1934 refunding loan an unqualified success no definite figures of today's applications were issued but it was learned the only reason the books were being left open was to enable further conversions of 1919 Victory Bonds.

The Government was assured that the original objective of $250,000,000 would be more than reached but it was desirous of securing as many conversions as possible even if it were necessary to scale down some of the larger subscriptions to keep the total issue within the figure set.

MAY TRY FURTHER EXPERIMENTATION

Roosevelt Thinks Prices Should Go Higher—New Monetary Steps Predicted

WASHINGTON, Oct. 10 (AP).—President Roosevelt made it plain today that he feels prices should go higher, and immediately there was speculation as to whether further currency experimentation was planned to bring this about.

The only word forthcoming from the White House was that price developments probably would be a determining factor in future monetary steps.

The price range aimed at by Mr. Roosevelt was not specifically defined.

Once reasonably satisfactory prices are attained, Mr. Roosevelt hopes to stabilize, in order to eliminate the violent fluctuations of the past.

Gale Sends Ships Ashore

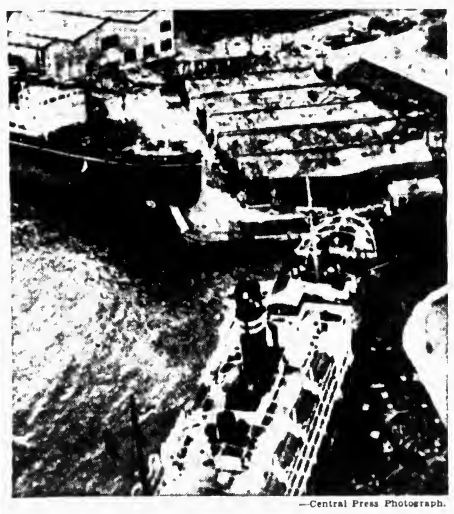

—Central Press Photograph.

The ruthlessness of Japan's latest typhoon is depicted graphically in this first photograph from the Far East showing how two large steamers were lifted onto the piers in the harbor of Osaka. The ship at the left is nearly half out of water. Trains ashore were wrecked and trackage piled high and strewn with telephone poles felled by the terrific typhoon.

Possible Boating Tragedies to Be Probed by Police

Two Men Missing in Small Sailboat in Either Howe Sound or Gulf of Georgia — Full Dunnage Bag and Vanity Case Found Floating — Rowboat Found Wrecked

VANCOUVER, Oct. 10 (CP).—Provincial police motor launch No. 4 left here today on a thorough search of Howe Sound and the Gulf of Georgia in an effort to locate two men, missing for four days, and to check reports of possible tragedies at Bowen and Gambier Islands.

Ernest Nelson and Martin Harten are still unreported tonight, four days after they left here for Gambier Island in a thirteen-foot sailboat. The men left Saturday, planning to pick up a mast for their small craft.

FINDS DUNNAGE BAG

Chief Constable George Ward at Snug Cove, Bowen Island, reported picking up a filled dunnage bag and a woman's vanity case which were seen floating on the waters of the sound.

Dorothy N. Jeffered, West 11th Avenue, reported to police tonight that while at Bowen Island Saturday night, she saw a flash followed by a brilliant glow between Bowen and Gambier Islands. Police are investigating the possibility that a gasoline motor launch may have exploded and caught fire.

SAILBOAT WRECKED

At Cowan's Point, Bowen Island, a fourteen-foot rowboat which had been converted into a sailboat, was found partially wrecked on the beach. Police have so far been unable to trace the owners or to learn if anyone was in the craft when it was wrecked.

The Sea Wolf, a speedboat from New Westminster, was found wrecked on the rocks below Point Grey wireless station, but the occupants escaped unhurt.

UNION FACTIONS DELAY SESSION

Spectacular Battle Upsets Harmony of Federation of Labor's Convention

SAN FRANCISCO, Oct. 10 (AP).—Deadlocked in a spectacular battle, in which the building trades department charter of the American Federal of Labor was the prize, two union factions held the federation convention in an overtime session here tonight.

The long-impending fight began when an adjustment committee, after having manoeuvred in vain for several days in an attempt to bring peace, asked the convention in effect to reorganize the building trades forty-five days hence unless a settlement is reached in the meantime.

M. J. McDonough, president of the building trades department, opposed the recommendation, and the fight went before the convention as a whole.

Opposing each other in the dis-

Continued on Page 2, Column 4

Court Decision May Give Former Leader Control Over Films

Highest Tribunal in United States Finds Certain Essential Talkie Patents Held by William Fox Infringed by Producers

HOLLYWOOD, Cal., Oct. 10 (AP).—Hollywood was wondering today what William Fox has in store for the movies as the result of his triumph in the long legal fight over patents involving talkies. The once-powerful film magnate supposedly passed out of the scenes of important movie activity in 1930 when he lost control of immense holdings.

Like a bolt out of the blue came the United States Supreme Court victory for him a few days ago in his suit over certain essential talkie patents. This may change the financial topography of the celluloid land.

LOOMS AS DICTATOR

He who was "out" and "done for," who was thought to be in peaceful retirement at his Woodmere, N.Y., estate, now looms as virtual dictator of the gelatin realm.

The United States Supreme Court, by refusing to review the case, upheld the right of Fox's American Tri-Ergon Corporation to an accounting of profits from all talking pictures made since the films began to talk. The corporation controls patents, without which talking films of today cannot be made, patents having to do with the method of placing sound tracks on films.

INDUSTRY FELT SECURE

It was two years ago that Fox's Corporation filed the suits, but then the film industry here felt secure in its belief that all basic patents were held by the Electrical Research Products Company, a subsidiary of the American Telephone & Telegraph Company, and by RCA Photophone, Inc., a subsidiary of the Radio Corporation of America. Hollywood film companies leased their equipment from one or the other of these two concerns.

REVOLUTION IN SPAIN QUELLED

Northern Miners Only Rebels to Withstand Attack of Troops

MADRID, Oct. 10 (CP-Havas).—With the backbone of the revolt broken in most of Spain, the Government today launched veritable war operations against Northern miners entrenched in the mountain fortresses of Asturias.

Three columns of troops, two of them comprised of 6,000 men each and equipped with artillery and airplanes, are being used against the rebels, conducting savage guerilla warfare against the Lerroux Government.

Complete crushing of the rebels may take several weeks, it is believed.

The general strike, according to the Government's admission is still in full blast at Madrid and Bilbao.

TROOPS SENT TO FRONTIER

LISBON, Portugal, Oct. 10 (AP).—The Portuguese Government dispatched troops to the Spanish frontier tonight. The action was not explained.

COUNT WRANGEL DEAD

STOCKHOLM, Oct. 10 (AP).—Count Anton Herman Wrangel, seventy-seven, former Foreign Minister, died here today.

Mysterious Tidal Waves Do Damage At Newport Beach

NEWPORT BEACH, Cal., Oct. 10 (AP).—Mysterious high tides and waves without wind, which recently caused considerable property damage here, recurred today and washed another house into the ocean. As was the case a few weeks ago, the phenomenon of great waves riding the crest of abnormally high tides, with the air calm, seemed confined largely to this area.

CLOSE MILL AT ALBERNI

Over Three Hundred Thrown Out of Work Through Loggers' Strike

Special to The Colonist

PORT ALBERNI, Oct. 10.—The large mill of the Alberni Pacific Lumber Company here, which employs 350 men, gave notice late this afternoon that, owing to labor trouble in the logging camps, it will close down indefinitely on Thursday at 5 o'clock, thus throwing all its employees out of work.

At 5 o'clock the men of the day shift were called together and the following notice was read to them by Elmer F. Gillespie, the mill superintendent.

"This mill has been short of logs ever since the strike last Spring, and has been losing three or four days each month. A strike has now been called at Camp Five. The company is going on logging, but we are obliged to shut the mill down tomorrow night until the camps get back on production."

THE LARGEST CAMP

Camp Five is the largest logging camp of the Alberni Pacific Lumber Company, situated about seven miles down the Alberni Canal.

For the past two weeks there have been rumors that things were not going as smoothly as possible at the camp. Today the men called a strike and the camp closed down.

According to the men, one of the workers was discharged for attempting to organize them into a union. This led to direct action. The men immediately called a meeting and insisted that the discharged employee be reinstated. The camp superintendent refused this demand. The men then made their demands, which also were refused.

Last evening a meeting was held at the camp at which several organizers addressed the men with the result that a strike vote was taken. This was an open ballot and it was suggested that a secret ballot be taken.

Continued on Page 2, Column 5

HAUPTMANN TO BE EXTRADITED

Removal Ordered to New Jersey — More Ransom Money Accounted for

NEW YORK, Oct. 10 (AP).—Extradition of Bruno Hauptmann to New Jersey to stand trial for the abduction murder of the Lindbergh baby was ordered at Albany late today by Governor Herbert Lehman.

A vigorous defence fight to stave off extradition was in prospect for tomorrow.

Meanwhile at Washington the Department of Justice withdrew from the case. Announcement of the action was coupled with disclosure that $45,681 of the $50,000 ransom money paid by Charles A. Lindbergh had been accounted for in the possession of Hauptmann or in banks and brokerage accounts to his credit.

Defence Attorney James M. Faxcett said he would apply tomorrow in a Bronx Court for a writ of habeas corpus.

If granted extradition would be held in abeyance until a court could hear Hauptmann's refutation of kidnap-murder charges.

Bishop's Protest Given Approval

SMITHS FALLS, Ont., Oct. 10 (CP).—Approval of the protest registered by Bishop Farthing, of Montreal, against annulment of marriages solemnized according to law, was given today by the 5th ned of Montreal and Ottawa of the Presbyterian Church in Canada, in annual session here.

JAIL TOO STRONG

BEAUMONT, Texas, Oct. 10 (AP).—Armed with a telephone pole for a battering ram, six men failed in an attempt to storm the Liberty County jail in Liberty tonight at 11 o'clock to seize Jack Jackson Negro accused of killing J. J. Andress, of Devers, Texas.

TENSION OVER ASSASSINATION OF KING ALEXANDER LESSENED

Representing Canada at Tercentenary

SENATOR ARTHUR MEIGHEN

WHO left here yesterday aboard the Ss Niagara for Australia where he will represent Canada at the Melbourne celebrations. Senator Meighen expects to have an enjoyable visit "down under." He is accompanied to Australia by Mrs. Meighen and their daughter.

Europe Still Nervous Over What May Come Next—France Shaken Politically by Murder of Monarch and Own Foreign Minister—Police Find Assassin's Passport Forged

International Terrorist Gang Blamed for Marseille Tragedy

(Copyright, 1934, by the Associated Press)

PARIS, Oct. 10.—Fear that the double assassination of King Alexander of Jugoslavia and Foreign Minister Louis Barthou of France might wreck the Continent's peace as did the killing of Archduke Franz Ferdinand at Sarajevo twenty years ago, lessened as the day passed without bringing any major developments.

But the twenty deadly bullets fired by Petrus Kalemen at Marseille yesterday left France shaken politically, and Europe nervous over what may come next. In many quarters, belief that Kalemen may have altered the course of events in Europe was freely expressed.

The question of the assassin's nationality, highly important because of its political implications, preoccupied police over the Continent tonight and everywhere authorities sought clues which might enable them definitely to identify him.

PASSPORT FORGED

France's Surete Nationale and authorities at Prahia, Czechoslovakia, insisted that the Czech passport found on Kalemen's body, which apparently had been visaed by Jugoslav authorities at Zagreb, was forged.

Homes of Jugoslav refugees in Paris and other capitals were being searched as French secret service men and police sought possible accomplices of the assassin.

It was asserted that Marseilles,

Continued on Page 2, Column 3

Terrorism Is Rampant In Havana

HAVANA, Oct. 10 (CP-Havas).—Bombs and hand grenades exploded through Havana today, as a campaign of terrorism gained momentum. Six persons were injured.

Two hand grenades were hurled against the central police station. Guards swung into action, firing several shots, and arrested more than 100 persons in the market place.

More than twenty bombs exploded in the city. Four persons were slightly injured in a blast in front of the home of Mayor Gomez, on the Prado, and two were wounded by an explosion near the Imperio Theatre.

EXPECT INCREASE IN DEATH TOLL

Avalanche of Grain Impedes Search for Bodies in Saskatchewan Train Wreck

BORDEN, Sask., Oct. 10 (CP).—Increase in the death toll of Saturday's grain train wreck, near here, appeared likely tonight as laborers worked in clearing away tons of debris.

Believing they had located at least one body from under piles of spilled grain, workmen quit the job late this afternoon to summon police. By the time Royal Canadian Mounted Police arrived, however, a further avalanche of grain, and darkness, had precluded continued search today.

The work will continue in the morning and railway officials anticipated that at least one body, possibly several, would be found. Present toll of the wreck is two dead and nine injured.

KILLED ON HIGHWAY

CHEHALIS, Wash., Oct. 10 (AP).—George Rose, thirty-four, a state highway department employee, was fatally injured today by an automobile driven by Charles H. Hull of Longview, on the Pacific Highway south of here. Hull was ordered held pending the inquest findings.

BODY BORNE HOMEWARD

Widowed Queen of Jugoslavia Returning to Paris to Join New King

(Copyright, 1934, by the Associated Press)

MARSEILLE, Oct. 10.—The bullet-torn body of Alexander, King of Jugoslavia, started back to his homeland today as his weeping, widowed Queen turned toward Paris to join her eldest son, Peter, Jugoslavia's new King.

A flower-and-flag-draped casket on the after deck of the Jugoslav destroyer Dubrovnik carried the corpse of the murdered King, shot down by an assassin yesterday as he arrived in France for important political conversations.

An uncertain future awaited the grief stricken Jugoslav Queen, sister of King Carol of Rumania, and her eleven-year-old son-King, as they departed—the Queen from Marseille, young Peter from his English school—for Paris and, then, Belgrade.

OFFICIAL STATE FUNERAL

Hardly secondary in importance to Alexander's assassination was the death of Louis Barthou of France, spry, seventy-two-year-old foreign minister, for whom the terrorist's fast-firing gun also spoke death.

Here to console the bereaved Queen and accompany Barthou's body back to Paris for the official state funeral with which France will pay him final honor were President Albert Leburn and members of the French Cabinet.

The toll of the assassin reached five today with the death of Madame Dubrec, one of fifteen persons wounded. Physicians indicated their confidence that General Alfonse Joseph Georges, one of those most gravely hurt, would recover.

ARRIVES IN PARIS

PARIS, Oct. 10 (AP).—Caught up in the dangerous swirl of Balkan politics, although but eleven years old, little Peter, the son of the assassinated King of Jugoslavia, came secretly into Paris tonight to meet his grief-stricken mother, accompanied by his grandmother, Queen Marie of Rumania who had been visiting the British Royal family.

He will meet his mother tomorrow when she reaches Paris from Marseille.

The special car in which Peter and Queen Marie were traveling was detached from the train at St. Denis outside Paris where Etienne Flandin, Minister of Public Works, was waiting with an automobile of the Government. Thus they slipped into Paris unobserved.

Crown Prince Peter Becomes King Today As Millions Mourn

Jugoslavian Houses of Parliament Will Proclaim Eleven-Year-Old Boy's Succession to Throne—Elaborate Preparations for Father's Funeral

(Copyright, 1934, by the Associated Press)

BELGRADE, Jugoslavia, Oct. 10 — Sitting in solemn extraordinary session tomorrow, both Houses of the Jugoslav Parliament will proclaim eleven year-old Crown Prince Peter King over Jugoslavia's 16,000,000 Serbs, Croats, Slovenes and Dalmatians.

Until the new king arrives the newly-appointed Regency Council will be without power.

WILL SWEAR ALLEGIANCE

After Peter comes home from England and France, the members of the Regency — Prince Paul of Jugoslavia, cousin of the dead king, former Minister of Education Stankovitch and Governor Banterovitch of Zagreb will take individual oaths of allegiance to him.

The Cabinet will then resign.

Alexander will be given a funeral fit for a Caesar. King Boris of Bul-

Continued on Page 2, Column 6

FIVE DROWN IN TWO ACCIDENTS

Fishing Boat Wrecked by Heavy Seas—Schooner Rams Tug

SAN FRANCISCO, Oct. 10 (AP).—Sinking of two small boats in Northern California coastal waters today caused five deaths. Coast guardsmen searched the beach at Trinidad near Eureka, while a cutter patrolled the off-shore fishing grounds for sight of the bodies of three men believed drowned when their small fishing boat was wrecked by mountainous seas.

They were the crew of the fishing boat Crescent, the keel of which was washed on the beach fourteen miles north of Eureka at noon. The men were Skipper Fred Swanson, whose family lives in Portland, and Fred Johnson and Verne Clark of Eureka.

TWO PERSONS DROWNED

A man and a woman were drowned when the tug Valiant was rammed in the dark in Oakland Estuary, early today by the Coos Bay Lumber Company schooner Lumberman. Seven other persons, two of them women, were fished out of the water by rescuers.

Names of the victims were Marian E. Kent, forty-three, and Lewis Durkee, forty-five, both of Alameda. Durkee's body was still unrecovered tonight.

The owners of the Valiant said the midnight cruise was without permission and the women were aboard without authority. Captain Robert Eaton and First Mate Otto Freeman were discharged today, company officials said.

The fishing trawler Franklin, of San Francisco, was reported disabled off San Francisco Bightship with engine trouble and the cutter C. G. Smith was dispatched to tow the craft to port. The crew was reported in no danger.

YOUNG BOY FOUND SHOT IN HIS HOME

Ronald Whins, of Ganges, Dies in Hospital From Terrible Wounds

GANGES, Oct. 10.—Ronald Whins, aged nine years, was found shot in his home here on Tuesday between 5 and 6 o'clock. He was taken to the Gulf Islands Hospital, but died from his wound a few hours later.

The shot had shattered his right arm and terribly wounded his chest and upper abdomen.

It is understood that he and his brother Willie, aged ten years, had been left alone in the house. At a preliminary inquiry held by Coroner J. P. Collins the boy's father, Charles Whins, stated that he had left his gun in the house, but that it was unloaded, although it was possible that the boys could obtain access to shells to fit it.

SURPLUS IS ANTICIPATED

Trustee T. B. Monk States School Financing Within Estimates

The city school board will end the year with a credit balance of approximately $5,000, if economies now in effect, can be maintained until the end of the year, Trustee T. B. Monk, chairman of the finance committee, announced at last night's meeting of the board.

Allowing $600 for substitute teachers, the finance report showed that the board was some $800 within its appropriations for teachers' salaries for the year.

"We also are $2,000 ahead on our fuel and light bill," Trustee Monk stated. "With careful management, we should be able to make up the $5,000 we promised the city council to cut our budget by at the close of the year."

HOLDS WOMAN FOR RANSOM OF $50,000

Continued from Page 1

learned that in addition to demanding money it contained a threat that William A. Stoll, president of the Stoll Refining Company, was "next on the list." He is a brother of Berry Stoll, the vice-president, and is president of the Louisville Board of Trade. Stoll said the ransom note was found in an upstairs bedroom.

"When I came in," said Mr. Stoll, "I immediately untied the maid from her chair. I got from her a description of the man. She said he was very white of face and that his lips were unusually red. I then telephoned the police.

"When I came back home I found the note on a bed upstairs and it contained the information about the ransom. Apparently the kidnappers have me confused with my father, C. C. Stoll. The note kept referring to him. Yet the kidnappers must know me. Maybe it was someone in the army with me, because the maid told me the man declared to her: 'If Berry comes in, I'll kill him!'"

ON VERGE OF HYSTERICS

Mrs. Willett, the maid, whose husband is caretaker for the Stoll estate, was on the verge of hysterics when police arrived. The kidnapper gained entrance to the home by pretending he had come there to repair the telephone.

"He hadn't been in the house a minute before he drew a pistol and pointed it at Mrs. Stoll and me," she added. "The first thing he did was to tie me in a chair and stick a gag in my mouth. Then he beat Mrs. Stoll and made off with her to his car."

The maid told investigators that Mrs. Stoll was bleeding as she was dragged out of the house.

J. K. Hodges and Party Leave on Automobile Tour

J. K. Hodges, manager of the Empress Hotel, accompanied by his wife and Dr. and Mrs. Stuart Kenning, left yesterday on a motor trip to California.

During Mr. Hodges' absence, J. J. Meredith, manager of the Lake Louise Chateau, will be in charge of the local hotel.

While South, Mr. Hodges and party will visit Del Monte, Hollywood and Los Angeles. They expect to return to the city early in November.

REAL BOUNCING BABY NOT INJURED BY FALL

CAMDEN, N.J., Oct. 10 (CP).—Here's a real "bouncing baby boy." Ralph Walter, Jr., two and a half years old, leaned against a window screen on the second floor of his home and fell twenty feet to the lawn. On the way, he achieved a sitting posture, landed that way and a witness declared he bounced six inches.

Physicians said the infant was unhurt.

KING AND QUEEN TO OPEN NEW LIBRARY

LONDON, Oct. 10 (CP). — The King and Queen will visit Cambridge, October 22, to open the new university library, the construction of which has occupied three years. This will replace the old university library which was begun exactly five centuries ago.

SAYS PROPOSAL WILL BE FAIR

Japan Can No Longer Endure Inferior Ranking in Naval Matters

TOKIO, Oct. 11 (AP). — Hirosi Saito, Japanese ambassador to the United States, departed today for Washington confident, he said, that "when Japan's new naval limitations proposals are announced at London, shortly, other nations will be convinced of their fairness and justice."

"We can no longer endure," he said, "to be ranked inferior to other powers in naval matters. We have racked our brains to evolve proposals to eliminate the invidious ranking of nations and simultaneously assure security for all.

"I am not pessimistic about the naval negotiations, although I realize the formidable difficulties that must be overcome."

Saito is returning to Washington after a vacation of several weeks spent in his homeland.

NO EARLY NOTICE

He said that although the Japanese Government has decided to abrogate the Washington Treaty, he did not believe formal notice of the decision would be served to other signatories prior to his arrival at Washington on November 1.

"The Japanese Government's policy assumed that the naval parley will not fail," Saito said. "All reports that Japan is planning to propose a new Japanese-American peace machinery on the assumption that the conference will fail is without basis."

The ambassador boarded a train at Tokio for Yokohama, where he will sail on the steamship Chichibu Maru this afternoon. He plans to spend several days in California, meeting Japanese consuls on the Pacific Coast to discuss the recent troubles in Arizona and other problems.

TENSION OVER DEATH OF KING LESSENED

Continued from Page 1

Paris and Aix-en-Province police had seen Kalemen with at least two other men and one woman recently.

Among documents seized in the homes of Jugoslav Separatists in Paris, police said, was one calling Alexander "Tyrant king and traitor of this country."

PEACE STRUCTURE WEAKENED

The assassination of Alexander takes from the Balkans one of its strong men, who will be succeeded, under tragic circumstances, by an eleven-year-old boy king, under a regency which may or may not be strong.

"With Alexander dead, the peace structure of Europe is weakened in that corner of Europe," a person close to the Government said.

Meanwhile, trouble for the Government of Premier Doumergue appeared to be brewing over responsibility for failure to protect King Alexander, as groups of demonstrators on the boulevards shouted insults at police and Albert Sarraut, Minister of the Interior, for failure to prevent the assassination.

OVERHAUL DEMANDED

Interpellations already have been filed in the Chamber of Deputies and certain French newspapers have criticized the Government sharply, while opponents have suggested that it is time to overhaul the Government of "tragically weakened authority."

Premier Doumergue himself took over the duties of the late Foreign Minister Barthou.

TERRORISTS BLAMED

PARIS, Oct. 10. (AP).—Throughout Europe, police were searching tonight for information about a group of international terrorists believed to have plotted the assassination of King Alexander.

Meeting secretly in some remote Balkan hideaway, police believe, the band of assassins drew lots to determine who would give his life to slay the King of Jugoslavia.

The task falling to Petrus Kalemen, the gang are believed to have planned the assassination in the fullest detail and equipped the slayer before sending him over the French frontier from Vallorbe, Switzerland.

POLICE THEORY

Here is how police reconstruct the events leading to the tragedy.

Kalemen drew the fatal assignment. The band then provided him with a false passport, giving his nationality as Czechoslovakian to avert close scrutiny by French authorities, who were checking Jugoslavians for weeks preliminary to the King's visit.

Homes of many natives of Alexander's country yielded photographs and documents. Many men were held for questioning.

The police learned much of Kalemen's last moments from the proprietor of a hotel at Aix en Province, where he and Sylvester Chalny passed two nights. Another man, Egon Kramer, arrived Sunday and disappeared Monday.

STUDIED ALL REPORTS

The proprietor said that Kalemen and Chalny had breakfast in their room yesterday morning, and then drank considerable liquor. Kalemen read all available newspaper reports on the King's impending visit. After lunch he went to Marseille, arriving in time to await the passage of the King's car.

The gang had supplied him with his weapons and several thousand francs, part of which he spent in Paris on a new suit and shoes. The police believe Kalemen was a false name. He was traced to an inexpensive hotel in Paris, where he arrived early in October. The hotel proprietor recognized him from a photograph.

Kalemen was accompanied then by two men, who gave the names of Such and Wladislas Benes. A fourth man, named Nikomir, visited them. His name was on the list of "suspects" furnished the French by the Jugoslavian Government.

HITS GERMANY HARD

BERLIN, Oct. 10 (AP).—Though maintaining great reserve concerning possible ramifications of yesterday's assassinations at Marseille, Wilhelmstrasse circles, tonight, in intimate personal conversations made no secret of the fact that King Alexander's death hit Germany hard.

No man in authority in the Balkans was more closely allied to Germany than the slain Jugoslav king, these circles said. They considered him a counter force to Premier Benito Mussolini's plans for close alliance between Austria and Italy.

Wilhelmstrasse sources pointed out that Croats and Slovenes, two of the Slav peoples making up Jugoslavia, are Roman Catholics, while the Serbs are of the Greek Orthodox Church. So long as the strong, capable Alexander lived the Croats and Slovenes were held in check, they said, but with Alexander out of the way they fear that what they describe as Mussolini's plans for restoration of the Hapsburg Dynasty in Austria may even involve Croats and Slovenes.

EDUCATIONISTS' VIEWS DIFFER

One Leader Says Oxford and Cambridge Doomed as Academic Centres

OXFORD, England, Oct. 10 (AP).—Rev. F. J. Lys, taking office as vice-chancellor of Oxford University for the third successive year, differed today with Sir Michael Sadler, the retiring master of University College, who said he believed Oxford and Cambridge were doomed as centres of academic life.

Said Mr. Lys:

"The character of this and the sister univeristy is built in residence and associations in the constituent colleges. It is wholly different from that of the universities of other countries whose importance is said to be dwarfed by the growth of metropolitan universities."

SUPREMACY PASSING

Sir Michael startled the Oxford joint publicity board by a statement that the supremacy of the traditional universities is rapidly passing, and that "pre-eminence of place in the administration of the country will no longer be the prerogative of Oxford and Cambridge men."

London University, now rapidly expanding, "will one day be the most famous and influential of English universities," the retiring master declared.

"It will become not merely the great English university but the university of the Empire, and perhaps it will have 50,000 students."

UNION FACTIONS DELAY SESSION

Continued from Page 1

pute were the present building trades group, composed of about 400,000 union men, and the International Union of Carpenters, Bricklayers and Electrical Workers, numbering about 375,000 members.

Several years ago the latter three unions left the building trades department, but retained their A. F. of L. affiliations. This year the department's executive council voted to readmit them to building trades membership. The building trades, in convention, rejected the applications, however, and declined to yield even when the federation's executive council held the whole building trades convention illegal.

The executive council ruled that unless the building trades administration readmits the three unions, the federation will call a "legal" convention of that department in Washington, D.C., within forty-five days. In that event, the three "outside" unions presumably would be constituted the building trades department.

REV. J. R. FRIZELL MADE MODERATOR

Victoria Candidate for B.C. Synod Post in Presbyterian Church Endorses Election

VANCOUVER, Oct. 10 (CP). — Rev. J. R. Frizell, of St. Paul's Church, Vancouver, was elected moderator of the British Columbia Synod of the Presbyterian Church, here tonight.

Rev. J. S. Patterson, of Knox Church, Victoria, the only other candidate, rose after the ballot had been taken and asked that the election be made unanimous, which was done.

Rev. J. M. McGillivray, of the Central Presbyterian Church, where the synod opens its annual business sessions tomorrow, preached the sermon tonight.

A lengthy programme will occupy delegates tomorrow. Rev. Albert Paul, First Baptist Church, Vancouver, has accepted an invitation to address the synod tomorrow.

VETERANS NEED SPECIAL WORK

Brig.-Gen. Alex Ross Says Sheltered Employment Necessary

Extension of veterans' workshops, where men disabled in the last war could be given sheltered employment at points throughout Canada was advocated here yesterday by Brigadier - General Alex Ross, C.M.G., D.S.O., president of the Dominion command of the Canadian Legion, B.E.S.L.

General Ross spoke after a visit to the Victoria Red Cross Workshops, doing notably fine work along the same line.

He stressed the need for special attention in the schools to Remembrance Day, and told of arrangements made in Ontario and Saskatchewan to bring before school children an adequate appreciation of what the anniversary stands for in British history.

General Ross concluded with an appeal to bring about better conditions for disabled veterans by every practical means, beginning with united support of the drive to raise funds through sale of poppies and wreaths in advance of November 11, Remembrance Day.

POLICE SEEK NOTE AUTHOR

Continued from Page 1

RECEIVES SECOND NOTE

When Mr. Daly received a second note, he communicated with police. The notes were all signed "Ill Fingered Abe."

The last note said: "You did not carry out previous instructions. You are being watched, but this time do not fail or——? Wrap the $20,000 in fives, 10's and $20 bills in a parcel. Get in your car, drive west out of the town limits at 6 p.m., as you drive slowly past the cemetery gate, toss the parcel out and drive hastily on. Do not tell the police for five hours, you're being watched." It threatened death for failure to comply with these instructions.

On the advice of police, Mr. Daly drove past the cemetery at the time set. He did not take the package containing money, however. Police watched the scene from ambush. No trace of the supposed note-writers was seen.

CLOSE MILL AT ALBERNI

Continued from Page 1

VOTE FOR STRIKE

Another meeting was held this morning at which several of the men spoke and a vote resulted in a vote of ninety-nine for and fifty-one against a strike, and the camp immediately closed down.

An effort was made to get in touch with the camp by telephone, but it proved useless as the wires had been tampered with.

The local Provincial Police boat, in charge of Captain Fred Boyt, proceeded to the scene. This boat carries wireless equipment and is able to keep in touch with Victoria.

About 100 men arrived in the city this evening from the camp and have been standing around the street corners discussing the turn of events.

PRESIDENT ON SPOT

M. A. Grainger, president of the company, arrived by seaplane from Vancouver this morning, flying directly to Camp Five. He came to the city late this afternoon, accompanied by Sergt. A. Dunbar of the Provincial Police.

Extra Provincial Police arrived here this evening.

It was only last May that all mills and camps in the district were closed on account of the general logging strike. Everything was appearing propitious for a prosperous Winter here had not the present trouble arisen. According to organizers who are in the city tonight there is a grave possibility that the strike may spread to every logging camp in British Columbia, as they intend to have the loggers formed into a union. The success of their efforts depends, they admit, on finances, but already they say, two large unions of Vancouver have wired the local strike committee offering financial support.

REASONS FOR ACTION

A member of the strike committee, interviewed this evening, stated that the men are not on strike for higher wages or better working conditions, but solely on account of the refusal of the company to take back certain men who were attempting to organize.

The men further claim that they are not allowed to have certain Communistic labor papers in the camp, and believe that they have a right to have whatever reading material they desire.

President M. A. Grainger, of the company, made the following statement tonight:

"After the logging strike last Spring the Alberni Pacific Lumber Company took back every man without exception. The company also established the highest wage scale in the lumber business of British Columbia and also established camp accommodation second to none.

A CLEAR UNDERSTANDING

"Then men came back on the clear understanding that there was to be no camp committee or organization meetings in the camp.

"If the men wanted to have meetings they could hold them at Port Alberni.

"Soon after the return to work last May the union organizations announced in their publication that they were going to force camp committees on the Alberni Pacific Lumber camps whether the company liked it or not. Meetings were held in Camp Five and organization was begun.

"On account of this breach of faith the company was obliged to let out those concerned. A short time ago the two organizers slipped into Camp Five after dark, held a meeting and appointed a camp organizer. They also published a statement that the company knew what was taking place and intended to take no action.

"When the company discharged this organizer other meetings were held and the company had to take further action with the result that the strike took place.

"This organization picked on the Alberni Pacific Lumber Company because they knew we were short of logs so that this would be an opportune time to call a strike."

THREE APPEALS WILL BE HEARD

Court of Revision on Assessments Adjourns—Few Cases Unfinished

Only three more appeals remain to be heard by the city's Court of Revision of Assessments, it was announced, yesterday, by George Okell, city assessor, after the court had adjourned to meet again next Wednesday at 10 a.m.

Reductions made at the close of yesterday's session aggregated $26,100 on fifty buildings, and $3,630 on ten parcels of land.

Forty-seven appeals have been heard in all, and in no instance has it been necessary for the court to visit any of the properties.

CROWN PRINCE PETER BECOMES KING TODAY

Continued from Page 1

garia, King Carol of Rumania, the Prince of Wales, the Italian Crown Prince Humbert and special envoys from all the crowned heads and states of Europe will attend.

From Split, where the Jugoslavian destroyer Dubrovnik arrives on Friday, the king's body will be borne in a royal funeral train through Zagreb to Belgrade while the nation bows in mourning.

TO LIE IN STATE

After the late monarch's body is reinterred in a coffin of solid bronze, it will lie in state at Belgrade for two days. Following elaborate consecration services at the National Cathedral, the coffin will be borne with pomp and splendor to the Royal Memorial Church at Topolo, where the slain king only a few weeks ago completed his own sarcophagus beside that of his illustrious father, King Peter.

A movement is already afoot here to canonize Alexander, who is regarded as a martyr to his country.

So uncertain was the political situation that careful observers refused to predict whether old members of the Cabinet would be reinstated or whether the Regents would replace some members of the new Government.

Several sources expressed misgiving as to the members of the Regency, reported in King Alexander's political will, inasmuch as they are regarded as men little known outside their own districts.

This was taken to mean that the Jugoslav army, built up by Alexander, would remain all-powerful even in civil affairs.

MOURNING NATION-WIDE

Mourning for the dead king, bitterly opposed though he was in life by some factions in Jugoslavia, was nation-wide, tonight.

There was anxiety, too, for the future, sure to contain many dangers for Jugoslavia's continued unity and that prospect cast gloom over the faces of many Jugoslavs. The capital was silent.

It was made known unofficially here that existing friendly relations between France and Jugoslavia will not be altered in any way by the King's assassination, but the man on the street outspokenly condemns what he describes as "the inexcusable carelessness" of French police.

Jugoslavs also tended to suspect Italian influence in the crime. The Government, however, sought to deprecate any attempt to place blame abroad because of the delicate international situation.

THEORY SUPPORTED

The theory that the assassin belonged to the "Imro," Macedonian terrorist organization which was dissolved in Bulgaria largely as the result of Alexander's furtherance of friendship with Bulgaria, received some support here.

Officials declared, however, that thorough investigations at Zagreb, capital of the Croatian district, failed to reveal any indication that the man (whose name was given as Petrus Kalemen in Marseille dispatches, and whose passport was supposed to have been visaed at Zagreb) ever lived there.

Authorities today ridiculed an old, threadbare story which had been popping up abroad for the past ten years that Prince George, Alexander's eccentric elder brother, had escaped from his confinement near Niah.

THOROUGHLY GUARDED

A miracle alone could let the deposed wayward Prince regain his liberty, they said, because the house in which he has been confined by the King since 1925 for mental aberrations, is carefully guarded by soldiers with machine-guns, by stone walls, barbed wire and electric flood lights.

PUT IRON IN STOOKS

MACKLIN, Sask., Oct. 10 (CP).—Royal Canadian Mounted Police, today, were searching for the parties responsible for the placing of pieces of iron in grain stooks on the farm of Thompson brothers, near here. Much damage already has been done to machinery in the fields, and only careful watching has prevented injury to workers.

SENTENCED TO THREE MONTHS

John Caird Found Guilty of Being in Possession of Stolen Ring

John Caird was convicted by Magistrate George Jay, in the city police court, yesterday, on a charge of being in possession of a ring stolen from the residence of L. S. V. York, knowing the same to be stolen, and was sentenced to a term of three months in Oakalla Jail.

Magistrate Jay, in announcing his decision, said the fact that the ring had been stolen had been well established. The accused had it in his possession and sold it to dealers. This was done under an assumed name, and under the same name he had sold other articles to the same firm. The court remarked that Caird could not furnish the names or any description of the persons from whom he obtained the articles.

The onus was on the accused to prove that he had got the ring honestly, said Magistrate Jay, who felt he could not accept the evidence of the accused and his witness, Gordon Garrett, with respect to the transactions. The court could not help thinking that the accused knew that the ring had been stolen, and, accordingly, he found Caird guilty, and imposed sentence.

MORE STAYING IN FOR WINTER

Call of Outside Not So Strong for Residents of Yukon

DAWSON, Y.T., Oct. 10 (CP).—The call of the "outside" is fainter this year, and the Winter population of Dawson and the Yukon Interior will be much larger during the coming season of long nights than for some time past.

Easier and cheaper facilities for moving about the country and for getting out when necessary, and greater activity in mining and associated industries, furnish the reasons.

With the departure of the steamer Keno from Dawson for Whitehorse, Yukon River navigation has ended. But airplanes and a mail stage line will operate.

NEW LANDING FIELD

The Dominion Government is completing a large landing field outside the fog area, with a runway 3,000 feet long by 400 feet wide, enabling the largest planes to land on wheels at any time of the year. Passenger fares either way between Dawson and Whitehorse are offered at $100. The planes make the distance in three hours. The mail stage will carry passengers over the same route for $50, including meals and bed. The stages, aided by special snow-mobiles and other equipment, will make the trip in three days, with night and day traveling.

The weather at present is unusually mild, with rain. There is no snow in the valleys, and the rivers are running free of ice.

J.B.A.A. WORKOUT

A workout of the J.B.A.A. senior Rugby squad will be held this evening, at the Royal Athletic Park, at 7 o'clock. All players are asked to turn out.

Gridder Is Killed

WAVERLY, Ala., Oct. 10 (AP).—Woodrow Mooney, eighteen, was dead today of an injury received in a football game between two high school elevens. Mooney's neck was broken when he was tackled by three opposing players.

Why Not Turn "Wash Day" Into the Beatty Wash Hour?

THE BEATTY WASHER STORE
1609 Douglas St. Ph. G 7511

Dental Plates
That Restore Your Natural Expression
Full Cash Value Paid for Old Gold
DR. E. S. TAIT
"Service and Value" Phone E 1815
One-Day Service to Out-of-Town Patients
Open Monday, Wednesday and Friday Evenings by Appointment

PHARMACY WEEK, Oct. 8 to 13
During this particular week your attention is being directed to the professional side of Pharmacy.
Qualified Pharmacists in our Prescription Department have dispensed over 455,000 new prescriptions, each accurately compounded of the purest Drugs and Chemicals as specified by the physician
We Are Prescription Specialists
OWL DRUG CO., LTD.
Phone G 2112 Campbell Bldg. W. H. Bland, Mgr.

Ship by Truck!

We call at your home or place of business and deliver to destination quickly, safely and economically.
We are insured carriers, covering all shipments from the point of pick-up to point of delivery.
Phone G 8188
At Your Service Daily to All Points on Vancouver Island
Island Freight Service, Ltd.
514 CORMORANT STREET

POPULAR CASH - 1317 DOUGLAS ST. E 2628
PEOPLES CASH - 727 YATES ST. G 5923
CITY SERVICE - DOUGLAS ST.
BATCHELOR'S and CASH CARRY
THURSDAY SPECIALS
HORSE SHOE SALMON, tin 16c
FELS-NAPTHA SOAP 3 Bars 20¢
AYLMER PEAS Per Tin 9¢
STRAWBERRY AND APPLE JAM 4-Lb. Tins 34¢
COLMAN'S MUSTARD ¼-Lb. Tins 23¢
SUNLIGHT SOAP Pkt. 16¢

Special Agent
THE VANCOUVER DRUG CO., LIMITED

B. M. Clarke
711 Yates Street
A New Shipment of
STANFIELD'S NOVA-SILK PYJAMAS $2.95
Coatees to Match $1.25

RADIO SALE
Now On
JAMESON'S
ELECTRICAL LIMITED
1321 Douglas. Corner View E 1171

LIP-READING FOR ADULTS
Private Lessons by Appointment
Trial Lessons Free
B. S. H. TYE
Normal Graduate Muller-Walle Method
Write for Full Particulars
Phone E 9375 2631 Douglas St.

Stoker Coal
Nanaimo-Wellington Washed Pea
$7.50 Per Ton
Rose Fuel Co.
Phone G 1823 Opposite Hudson's Bay

Packing Storage Moving
See Us First
NEW WAY PACKING SAVES WEIGHT
STOCKER'S Security Storage
PHONE G 8181

SALE of Used Ranges
PRICES FROM $15.00
McClary, Canada Pride, Fawcett and other well-known makes—our entire stock of trade-in ranges to clear at prices that mean enormous savings. These ranges go on sale "as is," but the one you choose can be cleaned and renovated at small additional charge.
CROCKERY
DINNER SET SPECIAL — One only, 97-Piece Bridal Rose Dinner Set. To clear at $15.00
BLUE WILLOW CHINA, FRUIT SAUCERS 10c
OATMEAL DISHES—2 for 25c
5-In. Plates at 10c
6-In. Plates at 2 for 25c
7-In. Plates at 15c
CUPS and SAUCERS 10c
BREAKFAST CUPS AND SAUCERS—Large size 15c
HEATERS
AIRTIGHT HEATERS. Prices from $2.35
"DOMINION" CIRCULATOR One only. Slightly used. A bargain at $20.00
ALBION FRANKLIN HEATERS Price $27.50
HATT'S HARDWARE
1418 DOUGLAS STREET
POPULAR PRICED HARDWARE AT THE SIGN OF THE BIG HAMMER

WARRING ON RACKETEERS

Ontario Tightens Regulations to End Improper Financial Practices

TORONTO, Oct. 10 (CP).—Premier Mitchell Hepburn today declared his Ontario Government would "wage war without quarter through its securities commission on financial racketeers and all persons engaging in improper financial practices."

The Premier made the statement following a meeting of the Cabinet.

"To this end at today's council meeting new regulations were passed to strengthen the arm of Securities Commissioner Godfrey and to place his commission on a self-supporting basis," the Premier said in a long statement.

TO END DEFICITS

"Last year administration of the Securities Act cost the Treasury in excess of $7,000 by way of deficit and over $30,000 in all," said the statement. "It is estimated the deficit for the current year ending October 31 will amount to $14,000.

"The first regulation approved today puts an end to these deficits. The registration fees of brokers and salesmen are substantially increased. Brokers will hereafter pay a fee of $100 instead of $25, each branch brokerage office will pay an additional $50 fee. Securities' salesmen's licences are increased from $5 to $10. The Ontario Securities Commission will no longer be a charge on the Ontario taxpayer.

SALES BY TELEPHONE

"The second regulation prohibits sales of securities by telephone. Since the prohibition of selling securities from door to door in June, 1933, there has grown up what are known as boiler-rooms, where batteries of telephones manned in part by imported high-powered American salesmen have been engaged to use the expression of the street in "dynamiting" the public of Ontario. Millions of dollars it is said have been thus racketeered from investors in Ontario.

"This improper practice will be stopped forthwith by the new regulation which will be rigorously enforced."

Scout Leaders Meet in Ottawa

His Excellency the Governor-General, Chief Scout for Canada, appealed to provincial presidents and provincial commissioners of the Boy Scout movement gathered in conference at Ottawa recently to co-ordinate their efforts across the country in bringing the Canadian Boy Scout membership up to 100,000 from the present figure of 65,000 as the most fitting kind of tribute to pay to the Chief Scout of the world, Lord Robert Baden-Powell, who visits Canada early in 1935. Photo shows Provincial Presidents James Leightizer, Charlottetown, Prince Edward Island; W. C. Nickerson, Halifax; Brigadier-General F. W. Hill, Fredericton (provincial vice-president); William Copeland Finley, Montreal; J. W. Mitchell, Toronto; E. W. Lowery, Winnipeg; S. J. Latta, Regina; Colonel J. H. Woods, Calgary; A. McCreery, Vancouver (member Provincial Commission Board).

BASING APPEAL ON FIVE POINTS

Case of Three Indians Convicted of Murder to Open Today

VANCOUVER, Oct. 10 (CP).—The appeal of Richardson, Eneas and Alex George, Canford Reserve Indian brothers, convicted of murdering Dominion Indian Constable F. H. Gisborne, opens before the Court of Appeal here tomorrow.

Gisborne and Provincial Constable Percy Carr were attacked and beaten to death near the reserve, May last.

The three brothers were convicted and sentenced to be hanged October 26. A fourth brother, Joseph, who is gradually recovering from deafness alleged to have been the result of injuries during the fight when the two policemen were slain, will come up for preliminary hearing on the murder charge October 15.

BASIS OF APPEAL

Principal grounds on which defence counsel is basing the appeal are:

1—Examination of Carr's body, recovered from the Fraser River 200 miles from the scene of the attack, showed there was no water in his lungs, thus discrediting testimony of Henry Brown, star Crown witness, who swore Carr was alive when thrown into the river.

2—Evidence of Joseph will be material for a new trial.

INSTRUCTION ATTACKED

3—Contention that the trial judge did not properly instruct the jury regarding Brown's alleged status as an accomplice, and that the jury was not properly instructed concerning provocation, premeditation and self defence.

4—Evidence relating to the slaying of Carr should not have been admitted.

5—Objection is taken to evidence relating to the finding, ten days after the slaying, of a stone which the Crown alleged was used in the attack on Carr.

JACKIE COOGAN WILL BE RICH

But Former Juvenile Actor Has Income of $7 a Week at Present

HOLLYWOOD, Cal., Oct. 10 (CP).—A year and sixteen days from today Jackie Coogan will become one of Hollywood's wealthiest young men.

October 26, 1935, young Mr. Coogan will be twenty-one years old, and at that time will come into technical possession of the huge trust fund—conservatively estimated at $1,000,000—established by his parents.

Today, however, his income is exactly $7 a week, in spite of the fact he was one of the world's most famous child actors and now is featured in an adult role in a so-called "horse opera" based on a Zane Grey novel. In this picture the now lanky Jackie Coogan portrays a hard-riding, pistol-toting cow-puncher.

FORTUNE HAS GROWN

A dozen years ago, when Jackie soared to film stardom, his parents began "salting away" the youngster's earnings in a trust fund. The fortune has grown by leaps and bounds, due to careful investing.

Jackie, when he is twenty-one, will be able to live in a manner befitting a young man of considerable means. The fortune will be his, but he'll be able to have outright only a part of the interest. When he is fifty years old, or thereabouts, he can have the principal, which by that time probably will be several millions.

Meanwhile, however, Jackie is so poor that young ladies who accompany him to Hollywood functions frequently have to pay the cheque, or at least make it "Dutch."

REMIT ONE DAY FROM SENTENCE

Appeal Court Judges Accede to Prisoner's Request to Avoid Penitentiary

VANCOUVER, Oct. 10 (CP).—At the request of Robert J. Marshall, who had received two two-year concurrent terms from Judge C. J. Lennox in County Court for false pretences, Court of Appeal today remitted a day off each term so that the prisoner could be incarcerated in Oakalla Jail instead of New Westminster Penitentiary.

Mr. Justice A. Martin and Mr. Justice M. A. Macdonald would have dismissed his appeal.

Marshall, who has a record for forgery and false pretences, stated that his wife and child had been killed in an accident in Los Angeles. He explained that there was a law suit arising out of the fatalities on behalf of his four other children. He preferred Oakalla to the penitentiary because, in the former, it would be more convenient to interview his counsel and witnesses.

Permission of the Minister of Justice would be required to interview a prisoner in the penitentiary, the court was informed.

Marshall said he was making the application for his children. He said he did not expect to come out of jail alive, owing to a stomach ailment.

FUND CAMPAIGN STARTS OCT. 15

Friendly Help Welfare Association Will Make Public Appeal for $43,500

Strong committees, whose members are well known in the business and social life of Greater Victoria, have been named to look after final plans for the campaign for $43,500, which will start October 15, in aid of the funds of the Friendly Help Welfare Association and kindred societies in Oak Bay, Saanich and Esquimalt.

The Friendly Help committee is composed of F. E. Winslow, president of the association; Capt. W. Hobart Molson, A. R. Heiter and N. F. Ferris. Representing the Esquimalt Friendly Help are Lady Barnard and Mrs. A. A. Warder. Reeve William Crouch and Mrs. William Dealey are looking after the interests of Saanich, and Oak Bay is represented by John V. Johnson and Mrs. R. R. Taylor.

These committees, which are giving much time to make the drive a success, will work in conjunction with Stewart G. Clark, who has been named campaign manager, with headquarters at 6 Winch Building, 640 Fort Street. The office is already opened and final plans are being made for the drive, which, it is hoped by the members of the committees, will last only a week.

The teacher was impressing on her pupils the importance of honesty.

"Now, Tommy," she said, "if you found half a dollar, what would you do with it? Would you keep it?"

"No, teacher," replied Tommy readily.

"Good!" said the teacher. "What would you do with it?"

"Spend it," replied the boy.

JAPANESE BUYING AUSTRALIAN WOOL

R. E. Balgarnie, Queensland, Explains Market in Great Britain Is Lessening

Japan is supplanting Great Britain as a great market for Australian wool, according to R. E. Balgarnie, Queensland grazier, who was a visitor at Empress Hotel yesterday, and left in the evening aboard the Niagara for Sydney.

Mr. Balgarnie, in partnership with his father, controls 100,000 acres of leasehold grazing land near Winton, 400 miles from Bisbane, and owns 50,000 head of sheep.

Although there has been an increase in Australian wool prices, it has not been sufficient to satisfy the sheep owners, Mr. Balgarnie explained.

Japanese manufacturers of woolen goods are able to pay the market price for wool and turn out cheaper manufactured articles in competition with other countries, the visitor said. Japan is also buying large quantities of wool from the United States at the present time.

SERVICE MANAGER BACK FROM TOUR OF LABORATORIES

Cecil Hulke, radio service manager of Jameson's Electrical, Ltd., has just returned from the South, where he spent the last three weeks visiting the large radio laboratories, gathering first-hand information on new radio receivers and the installation of this season's short-wave receivers, which are proving different from the conventional long-wave receivers.

Mr. Hulke is well known in radio circles, having had fourteen years' experience in factory, laboratory and field service work. He has been in charge of the radio service department of Jameson's Electrical, Ltd., for the last two years.

Help Kidneys

If Kidney Trouble or Bladder Weakness makes you suffer from Getting Up Nights, Nervousness, Dizziness, Rheumatism, Stiffness, Burning, Smarting, Itching or Acidity try the Doctor's prescription Cystex (Sistex). Must end your troubles in eight days or money back. Only 73c at druggists. (Advt.)

GOVERNMENT TO STUDY REPORTS

Suggested System of Farm and Industrial Apprenticeships Under Review

Development of an industrial and agricultural apprenticeship system under a vocational training board to handle placements is under consideration by the Provincial Government, but has not yet been decided upon, Hon. G. S. Pearson intimated yesterday.

First word of recommendations made by the Economic Council was given by Hon. Dr. G. M. Weir, in a public address in Vancouver on Tuesday. Dr. Weir made it clear he was speaking in a private capacity on a matter that would come first under the Minister of Labor, to whom the Economic Council reports. The reference in Dr. Weir's address was, in part, as follows:

MAKE SUGGESTIONS

"An analysis of the responses (to questionnaires sent to 218 employers of labor) indicates that many of these employers would be prepared to give strong support to a policy designed to assist in the employment of youth in this province. Later, the following resolution was passed by the Economic Council:

"'That the recommendations contained in the memorandum prepared by the chairman on the problem of unemployed youth in the province be endorsed, and that the chairman be authorized to proceed with plans, in collaboration with the Departments of Labor and Education, for the development of an industrial and agricultural apprenticeship system, forest training centres, continuation of adult education, and vocational guidance and placement of youth.'

VOCATIONAL BOARD

"The setting up of administrative machinery," Dr. Weir had continued, "and obstacles to be overcome in the matter of costs and similar problems are still subjects for consideration. Probably a well-trained vocational placement officer, acquainted both with the problems of youth and of industry, must first be procured. An advisory committee, with local branches, to co-operate with this official may also be desirable. A plan of this magnitude must enlist voluntary aid if it is to achieve the greatest measure of success."

Dr. Weir added that the subject had not yet been definitely considered as a phase of Government policy, details meanwhile being premature. He showed what had already been done to assist adult education, particularly in relief camps.

COURSES IN CAMPS

Correspondence courses and some direct instruction have been offered in relief camps, through the Department of Education. Courses in mathematics, physics, mechanics, mechanical drawing, electricity, machine design, draughting, elementary mining, and similar subjects were offered. No less than 1,200 students enrolled in these courses during the first three months of the current year, a considerable increase from enrollment last year under the same plan.

This year courses in vocational education are being offered to unemployed youth remaining at home. These include manual training and domestic science, and will also be extended to academic subjects. Night school fees for a considerable number of students are being paid by the province, Dr. Weir had indicated.

Mr. Pearson confirmed the recommendations made by the Economic Council, and said a careful study of the whole question of apprenticeships would be made.

LAID AT REST

The funeral of the late Richard Ernest Loring was held yesterday afternoon, Rev. F. L. Stephenson officiating. Many old-time friends attended, and the pallbearers were J. Falk, C. Redpath, A. Dewsnap and H. M. Kjuul. Interment took place in Royal Oak Burial Park.

Orchestra Conductor Is Appointed

ALFRED PRESCOTT

WELL-known Victoria musical director has been appointed conductor of the Victoria High School Orchestra. Mr. Prescott for many years has been identified with the cultural development of this city, having sponsored both philharmonic and symphonic orchestras, besides directing orchestras for visiting opera and musical comedy companies from the theatre pit. At present he is conductor of the Fifth (B.C.) Coast Brigade Band, which gave some fine concerts in Beacon Hill Park last Summer. He is a musician of considerable versatility, being able to play five or six different instruments. It is this latter quality that recommended him for the appointment at the high school, where the students in the orchestra require careful tutoring in harmony.

ESTABLISHED 1901

Angus Campbell & Co. Ltd.

DOORS TO GOVERNMENT

Stylish Fur-Trimmed Tweed COATS

You'll Recognize All the Smartest Trends

$27.50 $39.50 $45.00

Smartly-Styled Fur-Trimmed Coats in many colorful tweeds—the kind you'll like for travel and general wear. We suggest that you make your selection now, for at these prices they are marvelous value.

Women's Fine Full-Fashioned Silk and Wool Stockings

Fine Quality Perfect-Fitting English Full-Fashioned Silk and Wool Hose, made with extra stretch tops and spliced heels and toes. In all the new Fall shades. Pair $1.00

A NEW SHIPMENT OF "BONNINGTON" WOOL SCARFS AT $1.00

Just arrived! A new shipment of Bonnington Novelty Wool Scarfs in many new patterns and smart colorings. Very attractively priced at only $1.00

SPLENDID VALUE

A SPECIAL SELLING OF Women's Fine Wool Undies

75c $1.00 $1.25

VESTS AND PANTIES

A special selling here today of fine Wool Undies. Harvey and Watson makes. Excellent quality Vests and Panties in pink and white. Remarkable value at 75c, $1.00, $1.25

Small, Medium and Large Sizes

PLAN SURVEY OF GREATER VICTORIA

Boys' Work Board to Organize More Youth Groups Under Auspices of Churches

Victoria Boys' Work Board, Religious Education Council, will conduct a survey throughout Greater Victoria to ascertain the number of churches actively engaged in promoting boys' work. In those churches where such work is not carried on, the board will assist in organizing groups. This action was decided at a meeting of the Boys' Work Board, last night, in the Y.M.C.A.

Rev. J. H. A. Warr was chosen chairman of the committee which will organize the Religious Education Council leaders' training school, to be held early in November.

Leonard Hall was appointed chairman of a committee to secure names of recruits for a leadership training course, to be held by the Boys' Work Board at the conclusion of the R.E.C. school.

A meeting of leaders and prospective leaders of boys' work groups throughout Greater Victoria is planned for November 4 at the Y.M.C.A. Mr. Warr, Rev. G. G. Boothroyd and Vivian Shr aker were named the committ in charge.

POLL TAX DRIVE TO BE STARTED

Court Action Will Be Taken Soon if Payments Are Not Forthcoming From Delinquents

With October 31 as the final on which poll and road tax payers can register on the voters' list, an intensive campaign to enforce payment of outstanding accounts will be prosecuted by the city's licence and poll tax department, it was announced yesterday by Norman Lord.

Notices have been issued, and these have been followed by warning notices. If payment has still not been forthcoming, a blue slip has been mailed delinquents, ordering them to pay or appear in court.

Several actions will be taken shortly if payment is not made in some cases, Mr. Lord stated. Householders who have not paid their poll and road tax are not eligible to vote, except those who are entitled to exemptions.

An Oakland County farmer was trucking a load of livestock to the Detroit market. Coming through Pontiac he had a blowout just as he was passing the state insane asylum grounds. As he repaired the tire, two inmates watched him from the other side of the road fence. "Are you a farmer?" one called to him.

The farmer replied that he was, without looking up from his work.

"Have you ever been crazy?" asked the second inmate.

At that the farmer turned around to face his questioner. "Not that I know of," said he.

"Well," and the second inmate nudged the first, "you better try it, cause it's a helluva sight easier than farmin'."

Miss Betty Davy Taken by Death At Home in City

Miss Betty Davy, twenty-three-year-old daughter of R. F. Davy and the late Mrs. Davy, died at the family home, 1321 Point Street, yesterday. She was born in Montreal and was the granddaughter of R. Adams Davy, of Ottawa.

She is survived by her father and an aunt, Miss Romans, at the residence.

Very Rev. Cecil S. Quainton, Dean of Columbia, will officiate at funeral services to be conducted at Christ Church Cathedral tomorrow at 2 o'clock. Interment will be made in Royal Oak Burial Park. The cortege will leave Hayward's B.C. Funeral Chapel at 1:45 o'clock.

WAS BURIED YESTERDAY

The funeral of the late Miranda Evelyn Munro, who passed away at Sidney, on Sunday, took place on Wednesday afternoon. A large number of friends attended the service and the casket was banked with many beautiful flowers. Rev. Thomas Keyworth conducted the service, during which the hymns "Jesus, Lover of My Soul" and "Rock of Ages" were sung. Interment was made in Royal Oak Burial Park, with the following as pallbearers: R. Bryce, R. Douglas, E. John, J. John, C. Courser and M. Towers.

$1445 HUPMOBILE

Fully Equipped

If you have a used car to trade—see us today. A good proposition awaits you.

SALES - HUPMOBILE - SERVICE

Masters Motor Co., Ltd

Next to Capitol Theatre

Phone E 3541

SEE TOMORROW'S COLONIST FOR WEEK-END SPECIALS

PIGGLY WIGGLY (Canadian) Limited

SIX STORES TO SERVE YOU

ARTIFICIAL LIMBS • SPLINTS • BRACES

TRUSSES — UNIFORMS

SURGICAL AND DRESS CORSETS

We Specialize in Surgical Post-Operative and Dress Corsets $5.00 and Upwards

NURSES' UNIFORMS and APRONS Made to Measure in Any Style

Surgical Appliance & Supply Co

742 FORT ST. OPP. PIGGLY WIGGLY Phone E 3174

SURGICAL and DRESS CORSETS • SURGICAL BELTS

The store that makes a BUSINESS of compounding prescriptions—where the accuracy of your prescriptions is insured.

The Prescription Chemists.

FORT AT BROAD — McGill & Orme LIMITED — PHONE G ARDEN 1196

LINOLEUM BARGAINS

For the most part, this stock was purchased at the old pound value, and offers values that cannot be repeated. You will be well advised to purchase your linoleum wants at the prices quoted below.

English Floor Cloth

A large range of all the wanted patterns are here for your selection: Tile, floral and conventional designs. Sanitary and easy to keep clean. Two yards wide. Square yard 42c

Scotch Printed Linoleum

A variety of attractive patterns to select from. Tiles for the kitchen, bathroom, etc., and florals for the bedroom, with hard-baked printed enamel surfaces. Two yards wide. Square yard 69c

Scotch Inlaid Linoleum

Renowned for its hard wear. The pattern is retained as long as the fabric lasts. A magnificent display of all the newest and up-to-date designs and colorings. Two yards wide. Square yard $1.29

Extra Heavy Inlaid Linoleum

Suitable for hardest wear: kitchens, stores, offices, etc. Patterns include mosaic, modernistic, Oriental and tile effects. The pattern goes through to the canvas back. Two yards wide. Square yard $1.50

Super English Marble Inlaid

Representing in design the marble floors of the old English manors. Exceedingly rich in color effect. Comes only in extra heavy quality. Square yard $1.90

STANDARD FURNITURE CO.

Furniture Specialists 737 Yates St.

"THE IMPERIAL DRAMA OF BRITISH COLUMBIA"

Episode No. 2, October 11—7:00 P.M.

THE NOOTKA INCIDENT . . .

Introducing the notorious fur-trader Meares . . . Spanish intrigues to seize this Coast.

Over Stations CRCV, CKWX and B.C. Network

Every Thursday Night—7 - 7:30

Sponsored by

IMPERIAL 3-STAR DEALERS

IMPERIAL OIL, LIMITED, Vancouver—Service Stations Everywhere

Poppy Headquarters

1425 DOUGLAS ST.

The Remembrance Day Committee has established headquarters for the sale of Poppies and Wreaths as above. Get your orders in early.

The Red Cross Workshop

584-6 Johnson Street Phone E 3513

Real Estate

CHARMING WATERFRONT HOME, SITUATED ABOUT 6 MILES OUT, in beautifully laid out gardens of nearly an acre. The bungalow is exceptionally well built and conveniently planned and comprises hall, large living-room with open fireplace, dining-room, 3 bedrooms, 2 bathrooms, best of plumbing fixtures, kitchen, basement, hot water heating (automatic). Everything about the property is first class. Owner is called East, and will sell at today's price.

COLES, HOWELL & CO., LTD.

638 View Street G 1032

AUTOMOBILE and FIRE INSURANCE

IF YOU REQUIRE A HOUSE, FURNISHED OR UNFURNISHED, CALL AND SEE OUR LISTINGS

The Daily Colonist

Established 1858

The Colonist Printing and Publishing Company, Limited Liability.

J. L. Tait, Managing-Director

Subscription Rates by Carrier and by Mail in Districts Contiguous to Victoria, Served by Colonist City Carriers:

Yearly	$12.00
Monthly	1.00

All subscription rates payable in advance. Mail subscribers are requested to make all remittances direct to The Daily Colonist.

Subscribers in ordering change of address should be particular to give both old and new address.

Subscription Rates by Mail:
To Canada, Great Britain, the United States and Mexico, except districts as above:

Yearly	$6.00
Half-Yearly	3.00
Quarterly	1.50

Thursday, October 11, 1934

CANADA'S DEBT PROBLEM

The problem of governments in this country is very largely one of over-expenditure on capital account. At the present time it takes 10 per cent of the national income to pay the carrying charges on governmental debts, whereas five years ago the amount was 5 per cent. This is not altogether due to increased borrowings, but caused as well in part by the fact that national income has shrunk 32 per cent during the decade.

In the matter of increases in debt Provincial Governments are in the lead. In ten years the interest payments of the provinces have risen from $16,000,000 to $43,000,000. Municipal debt-carrying costs have increased in the same period from $39,700,000 to $60,000,000. On the other hand, by conversion loans, the Dominion Government has reduced its service charges from $95,000,000 to $89,000,000. The latter saving, however, is exclusive of interest charges on the railway debt. Those charges ten years ago were $62,000,000 whereas today they have reached $97,000,000.

Canada is in financial hot water for one main reason apart from the war, namely, transportation costs. The provinces have gone into debt beyond their ability to pay because of their programmes of road construction. The more roads that have been built the less the railways earn and the heavier the load that is placed upon the taxpayers on account of the nationally-owned transportation system. Thus the debt piling-up process represents a vicious circle. Roads have been built for present as well as potential uses; so have railways. Money has been borrowed for the purposes at a rate twice as great as that shown by the country's growth. Transportation, both roads and railways, is largely over-capitalized. So far as the roads are concerned, where capital moneys are required in the future, they should be available at about half the rate paid in the past. In the matter of the railways there will be no substantial savings effected until there is unified control of that end of the problem of transportation.

NEED OF STOP AND GO SIGNALS

Whatever opposition there is to the institution of stop and go signals at the principal street intersections in the heart of the business district can hardly count for much in the balance with the safety of life, limb and property. There is no doubt whatever that traffic in the centre of the city has increased and is increasing. The most casual observer on any business day of the week cannot fail to note this. With the increase the danger of accident becomes more evident, and, as it is, there are constant traffic jams at intersections. The danger must necessarily increase with a more intensified shopping season approaching. In this matter, as in all others, prevention is better than cure, and be it remembered that where a major accident occurs cure would be impossible. The City Council should not run risks, and in the installation of safety measures should have the co-operation of all the citizens.

Opposition to the expenditure of such a small sum as $2,500 indicates a picayunish viewpoint of the situation. Pedestrians are taxpayers as well as motorists, but both should be equally interested in the preservation of life and property. The risk of accident to both pedestrians and motorists with increasing traffic is perhaps equally great. It will be accentuated so long as there are no stop and go signals where traffic is densest. The cost in the long run of having policemen direct traffic by hand signals would be far greater than the installation of automatic devices. This is obvious. The City Council will find that it has the vast bulk of public opinion behind it if it goes ahead, without any delay, in establishing the much-needed stop and go signals at selected intersections of streets where now the traffic has become a menace.

A PUBLIC SCANDAL

The Hepburn Government of Ontario is providing columns of newspaper publicity for itself, but it is not in the nature of political propaganda of its own making. It is the press that seizes upon incidents of the Hepburn regime and makes out of them reading matter that must interest not only Ontarians but the people of the country as a whole. This is indicated in the controversy that has arisen between Attorney-General Roebuck and Colonel George Drew, who was, until summarily discharged, Securities Commissioner for the province. Colonel Drew was entrusted with the protection of the public against fraudulent security salesmen. He had repeatedly refused the licensing of a certain salesman who had a record of twelve criminal convictions under the Act. The salesman is a recognized Liberal worker who rendered material service in the late provincial election. In recognition of that service, Attorney-General Roebuck wanted him licensed again. This Colonel Drew refused on the ground that he could not conscientiously license a man who has been often in difficulties on account of theft, misrepresentation and criminal fraud. In short, Colonel Drew, in the office which he held, considered that the hard-earned savings of uninformed investors should not be the prey of an habitual criminal.

Because Colonel Drew refused to do what Attorney-General Roebuck wanted, he has been dismissed from his office. The piquancy of the situation lies in the fact that in a statement made by Colonel Drew he represents Attorney-General Roebuck as a man "wholly unfitted for his office," and as one who in the present controversy has "piled falsehood on falsehood." He demands, moreover, from Premier Hepburn that he should insist on the Attorney-General "showing some decency in public office." Now it appears that the Ontario Government has to clear its skirts or lose political prestige.

Colonel Drew, unlike hundreds of Civil Servants who have been dismissed from office by the Hepburn Government, has not taken his dismissal lying down. He has let the province know exactly all about the circumstances, and in doing so the good faith of the Ontario Administration has been injured. Colonel Drew has been an honest and painstaking official in the discharge of his duties. He has protected the public of Ontario and their investments, and has prevented hundreds, possibly thousands, from being swindled. In refusing to do what Attorney-General Roebuck wanted him to do he was right, beyond argument. That will be the verdict of the people of Ontario and of Canada as a whole.

MILDENHALL TO MELBOURNE

The number of those so far determined to compete in the England to Melbourne air race, which starts on October 20, has been reduced to thirty-five. There may be fewer on the day of the start, for the entry list has continued to dwindle from the original plan for sixty-four contestants. British entries now number six; there are eleven from the United States and six from France. The actual air route from Mildenhall to Melbourne is 11,323 miles, but it is conceivable that a greater mileage will be covered if considerations of safety dictate the course. The plan of all the pilots is to fly the race by stages with Bagdad the first step, 2,553 miles from the starting point; then Allahabad, a further 2,300 miles; Singapore, 2,210 miles; Darwin, 2,084 miles; Charleville, 1,389 miles; and to Melbourne, 787 miles.

The race will cary the contestants over three continents. It is by far the longest speed flight ever attempted. The hope is that the winning machine will cover the distance in three days, but probably this is too sanguine an anticipation because of the great hazards that mark the route. The flyers run the risk of encountering fogs, sandstorms and monsoons. Moreover, although airdromes are provided at the scheduled resting points, competitors have to make their own arrangements for service and attendance. There are two main prizes offered and two classes of competitors. The first is $50,000 for speed. The other is $10,000, offered a winning airplane which combines speed with a useful load. For the speed prize alone there will probably be no more than eight competitors.

Only a few years ago Canada bought her anthracite coal requirements from the United States. Last year she purchased 1,500,000 tons from Great Britain. The shipment of Welsh coal to this country is providing tonnage for the export of grain to Great Britain. The ships employed never have to sail light. Inter-Imperial trade is developing. The Empire is becoming gradually more self-supporting. That is an excellent thing and is a development of the statesmanship shown during the last few years, and chiefly an outcome of the recent Imperial Economic Conference at Ottawa.

According to the record of the British Hansard a Socialist leads the wordy marathon at Westminster. It is no surprise to learn that he is followed by three other Socialists who run him close in the outpouring of words. In Great Britain an opposition which believes that its mission in life is to oppose makes up for its lack of numbers by its multiplicity of words. In this practice there is a distinguished preference for quantity over quality.

AFTERNOON IN SUMMER

I scaled no rocky height today
Nor did a selfless deed;
I made no poem from my heart
For other folks to read.

I only sat upon my porch,
And watched the people pass,
And listened to the language of
The flowers, trees and grass.

And though my neighbor shakes her head,
To see my work undone,
I found content and happiness,
Just sitting in God's sun.

—By Clara Bernhardt,
in The Canadian Bookman.

Quick is the succession of human events. The cares of today are seldom the cares of tomorrow; and when we lie down at night, we may safely say to most of our troubles, "You have done your worst, and we shall meet no more."—Cowper.

We shall escape the uphill by never turning back.—Rossetti.

The Weather

Meteorological Office, Victoria, B.C., at 8 p.m., October 10, 1934.

SYNOPSIS

The barometer remains stationary on the Coast, and fine weather, accompanied with abnormally high temperatures, prevails from the Coast eastward to Manitoba.

PRECIPITATION AND TEMPERATURES

(For twelve hours ending 5 p.m.)

	Rain	Min.	Max.
Victoria	--	52	72
Nanaimo	--	52	68
Vancouver	--	54	72
Kamloops	--	52	80
Prince George	--	52	70
Prince Rupert	.12	52	56
Estevan Point	Trace	52	62
Spokane	--	56	84
Portland	--	60	84
Seattle	--	56	76
San Francisco	--	66	76
Penticton	--	44	--
Vernon	--	47	--
Grand Forks	--	40	70
Nelson	--	44	71
Cranbrook	--	60	79
Saskatoon	--	44	80
Calgary	--	44	84
Edmonton	--	42	78
Qu'Appelle	--	42	82
Swift Current	--	48	84
Winnipeg	--	46	82
Moose Jaw	--	48	86
Atlin	--	42	50
Dawson	--	34	38
Prince Albert	--	44	78
Wednesday—			
Toronto	--	38	54
Ottawa	--	28	48
Montreal	--	34	46
Saint John	--	40	46
Halifax	--	38	48

WEDNESDAY

Maximum	72
Minimum	52
Average	62
Minimum on the grass	49

Weather, fair; sunshine, 9 hours 36 minutes.

5 P.M. WEATHER REPORTS

Victoria—Barometer, 29.92; wind, S.W., 3 miles; clear.

Vancouver—Barometer, 29.90; wind, N.W., 4 miles; clear.

Kamloops—Barometer, 30.02; wind, E., 4 miles; fair.

Prince George—Barometer, 29.92; wind, N., 4 miles; clear.

Prince Rupert — Barometer, 29.80; wind, N.W., 4 miles; raining.

Estevan Point — Barometer, 29.94; wind, S.E., 4 miles; cloudy.

Tatoosh — Barometer, 29.94; wind, S., 12 miles; clear.

Portland—Barometer, 29.94; wind, S.E., 4 miles; clear.

Seattle — Barometer, 29.92; wind, S.W., 4 miles; clear.

San Francisco—Barometer, 29.94; wind, S.W., 12 miles, clear.

Note and Comment

By R. B. D.

WASHINGTON, Oct. 1.—"Oyez! Oyez! Oyez! All persons having business with the honorable the Supreme Court of the United States are hereby admonished to draw near and give their attention, for the Court is now sitting. God have mercy on the United States and this Court." When a crier intoned this chant at noon today it was the signal that the highest court of the land is about to begin one of the most important terms in its history.

We opened our eyes wider and gazed harder when we happened to see the above dispatch printed in one of the United States newspapers. We had read about the dignity which characterises the proceedings of the United States Supreme Court, but did not know that the ceremonial with which the court is opened is not materially different from that of our own courts. In British countries we are accustomed to considering the High Court of Parliament as the highest tribunal in the land. In the United States it would appear that the High Court of Congress is not the highest tribunal in the land, for it is the Supreme Court which interprets the constitution and checks any disposition on the part of Congress and the state legislatures to enact measures which transcend the bounds of the constitution.

* * *

The session of the United States Supreme Court which was opened on the first of October with the words we have quoted and the prayer noted is said to be one of the most momentous in the history of the nation. The court will be asked to decide whether the President and his Brain Trust, with the consent of Congress, has in the New Deal (of which we have read so much) gone beyond his constitutional powers. The most important of the points submitted to the court for its judgment is whether the President exceeded his constitutional prerogative when he deflated the value of the dollar and inflated the value of gold. There are five major points to be settled altogether, and the state courts already have pronounced judgment upon several of those points, taking plenty of time to do it, after the manner of courts everywhere, and there have been insinuations that the administration has not been anxious to facilitate the appeals from the lower to the highest court. The object of the deal was to give the various new deals opportunities to demonstrate their effects in restoring business to a normal state.

* * *

If we are to believe all that we read in the newspapers about the National Recovery Act, about its vaunted successes and its palpable failures, about the amendments adopted and features scrapped, about changes in the personnel of its administration and about its excessive cost to the country, the natural conclusion would seem to be that the President would be relieved of a great mental burden if the Supreme Court should decide that N.R.A. was altogether unconstitutional and should be scrapped. But the learned judges of the Supreme Court are not likely to deliver summary judgment on such a momentous issue. They will listen patiently and courteously to the long arguments of the great constitutional lawyers, ponder long over the delicate hairs which have been split upon the block of the bar and deliver judgment some months after the November elections.

* * *

The Supreme Court judges sit in an atmosphere which is not tainted with the odor of politics, but in the matter of public affairs their minds are not so blank as those of the model gentlemen of the jury. We doubt whether on the eve of what is practically a general election in the United States the Supreme Court will by its decisions throw the whole political situation into a state of chaos. Declaring the New Deal unconstitutional might tear the two orthodox parties into fragments and result in the formation of new political parties. If that were to happen the conditions in the United States might be as topsy-turvey as the situation in some of the nations of Europe.

* * *

The state of political opinion in the United States as a result of the New Deal or because of its lack of results is illustrated in the State of California. Mr. Upton Sinclair, an avowed Socialist, has routed the Democrats of the state, and is likely to be elected to the governorship. After the manner of some of our Canadian politicians of the irresponsible sort, Mr. Sinclair has made some spacious promises. He says if elected he will bestow liberal pensions upon all residents of the state who have attained a certain age. In anticipation of this state largess, large numbers of people in other parts of the country are disposing of their possessions and hastening to become residents of the Golden State. Also in anticipation of high taxation and possible confiscation, large numbers of Californians are selling or realizing upon their possessions and leaving the country. Ill fares the land whose affairs are going to be administered by well-meaning theorists and irresponsible dreamers, with ill-balanced minds, little judgment, and no practical experience. The immediate future of the United States seems to depend largely upon the decisions of the Supreme Court.

Letters to the Editor

No letter to the Editor will be inserted except over the proper signature and address of the writer. This rule admits of no exception. No letter should exceed 500 words in length.

UNITED EMPIRE LOYALISTS

Sir,—In my letter, October 4, under the title "Prince Edward County," I thoughtlessly used the word "as" in the tenth line, and sincerely apologize if I have hurt the feelings of any Prince Edward Island United Empire Loyalists, for I know there are many of them there, and some here also.

W. E. LOSEE.

1031 Richmond Avenue, Victoria, B.C., October 9, 1934.

THE ONLY WAY

Sir,—If we could see this world panoramically from a great height and witness, in general outlines, what is going on on its surface, what a divergence of acts and facts, happiness and sadness, love and passion, blessing and cursing, we would behold! We would see here a group of men straining every nerve to avert the bursting of the war cloud; there, strife and dispute quelled by rattling machine guns; here, a quietly worshipping assembly; there, a yelling crowd jubilant over some sportsmen's prowesses; here a peaceful pastoral scene; there an "express" crashing into a school bus, and, for a background, the never-ceasing hustle and bustle of the busy centres' traffic!

What a medley of sorrow and joy, hatred and love, passion and peace! On it all, impassible and imperturbed, the sun casts its golden rays, or the clouds pour their beneficent raindrops on the just and the unjust, on the wheat and on the tares alike—till harvest-time!

Failing the opportunity of viewing this world from the skies, we fall back on the Bible and on the daily newspapers, which both corroborate remarkably this world's trend of events, the former prophetically, the latter historically; and there we see that man's achievement in the way of inventions and discoveries has evidently not brought about the expected result; for, if the world may have improved materially, we wonder if it has improved morally and spiritually!

Taking, for instance, the invention of the printing press. Who could deny, on the one hand, the great benefits derived from it, and, on the other hand, the moral ruination caused by the dissemination of wicked literature? Or the motor car! Who could doubt its usefulness, and yet what a sorrow it has caused! In Great Britain alone since the last war 1,500,000 people have lost their lives in the peaceful traffic of highroads and the town streets! And so with science. It has undoubtedly greatly benefited humanity, but when applied for war purposes it has had the most horrible results, and recent discoveries make the next war loom at the horizon as the most ghastly event of all times!

It is the duality of man's nature that causes this conflict between the moral and the material, the spiritual and the carnal. It made the Apostle Paul exclaim: "The good that I would I do not; but the evil which I would not, that I do! Who shall deliver me from this body of death?" To which his answer bursts exultingly forth: "I thank God, through Jesus Christ our Lord!"

The misuse of the products of man's ingenuity is the cause of so many tragedies and the misapplication of science for selfish purposes creates so much sorrow! The immediate future is dark indeed. The prospects are anything but encouraging because man is still trying by his own efforts to raise himself out of the intricate situation he has got himself into.

The spiritually-minded Bible reader, however, knowing the end from the beginning, knows also that the situation is not hopeless for those who put their trust in Him, of Whom it is said: "Christ Who is our Hope!" No help can come from within us nor from around us, but from above only, therefore we must "let go and let God!"

L. J. EEKMAN.

40 Wellington Avenue, Victoria, B.C., October 10, 1934.

TAX SALES

Sir,—The tax sale was concluded yesterday. Sixty parcels were sold for $3,900. The rest were confiscated by the municipality.

In our evolution to economic sanity this is one of the vestiges of a municipal barbarism we will wish one day to have blotted out of our memories. In this respect the Provincial Government is to be commended for refusing to countenance the atrocity for the past three years. While some municipalities may not be able to rise to that confidence in their finance, they may, at least, revise methods so as to lessen the calamity. I would like to put one question squarely up to those in control of the various municipalities, "If it is difficult for a taxpayer in arrears to meet a three-year accumulation, will it help him any to have penalties and a high rate of interest added thereto?"

Because of the strangle-hold that a tax collector has on property, unpaid taxes should not be subject to quite as much as bank interest on saving deposits. Perhaps a bit of human sense put into this sphere of municipal finance would preserve more properties in the possession of those who have put the savings of their lives in "absolute and indefeasible titles." If these "scraps of paper" can be flippantly destroyed for the sake of bondholders, then we have no morality that will protect bonds. A "Henry George hitch" of a 10 per cent tax on a 5 per cent bond would cover up defalcation, and would be of great assistance to bankrupt corporations. This would be as moral as confiscating land under a $27 per acre assessment, and then valuing the same for $1.10 per acre for an actual sale over the counter.

R. E. COLLIS.

Duncan, B.C., October 8, 1934.

CANADIAN LEGION HEADQUARTERS

Sir,—On behalf of the Victoria and District Council, Canadian Legion, may I thank you for your interest in ex-service men's affairs, as demonstrated by the excellent report, appearing in your issue this morning, of the meeting addressed by Brigadier-General Alex. Ross and Colonel W. W. Foster.

Concerning the last paragraph of this report, however, to avoid any misconception of Colonel Foster's remarks, may I point out that the Legion itself is not divided into sections, but the operation of its headquarters at Ottawa. The speaker emphasized that legislative, administrative and organization work was now placed on one financial basis and the efficient functioning of the service bureau, available to all ex-service men and their dependents, on another.

C. A. GILL,
Secretary Victoria and District Council, Canadian Legion, B.E.S.L.
625 Courtney Street, Victoria, B.C., October 10, 1934.

COMMEMORATING FOUNDERS' DAY

Sir,—Will you permit me the liberty of your columns to acquaint past and present members of the Y.M.C.A., particularly the former, with the fact that we are celebrating "Founders' Day" on Thursday next, October 11, at 6:15 p.m., in Spencer's dining-room.

"Founders' Day" is designed to honor the memory of Sir George Williams, the original founder, and also the local pioneers who did such good work in the past.

It is impossible to issue individual invitations to all those who ought to be present, but the committee in charge trusts that the general invitation will be sufficient to bring out those interested.

Tickets for the banquet can be secured at the Y.M.C.A., or reservations can be secured by 'phoning E7194.

H. B. WITTER,
President, Y.M.C.A.
Victoria, B.C., October 9, 1934.

Tides at Victoria

OCTOBER

Time of tides (Pacific standard time), at Victoria, B.C., for the month of October, 1934.

Date	Time H.M	Ht. Ft.	Time H.M	Ht. Ft.	Time H.M	Ht. Ft.	Time H.M	Ht. Ft.
1 ..	3:10	3.6	13:34	6.3	.....		.....	
2 ..	4:06	3.1	13:46	8.0	.....		.....	
3 ..	5:05	3.4	13:54	7.6	19:50	6.5	23:32	6.6
4 ..	5:56	3.7	13:46	7.7	19:47	6.0	23:40	6.6
5 ..	6:44	4.0	13:44	7.7	19:56	5.4	.....	
6 ..	0:45	6.9	7:21	4.5	13:44	7.6	20:15	4.7
7 ..	1:43	7.0	7:55	4.9	13:52	7.9	20:40	4.0
8 ..	2:41	7.1	8:33	5.4	14:04	8.1	21:10	3.3
9 ..	3:46	7.3	9:46	6.0	14:14	8.3	21:45	2.6
10 ..	5:06	7.3	9:06	6.6	14:26	8.6	22:27	2.0
11 ..	6:50	7.3	9:30	7.1	14:41	8.6	23:13	1.6
12 ..	.....		.....		15:01	8.0	.....	
13 ..	0:01	1.4	.....		15:26	8.0	.....	
14 ..	0:53	1.4	.....		15:58	6.9	.....	
15 ..	1:46	1.6	.....		16:34	6.5	.....	
16 ..	3:40	3.0	13:14	8.1	15:55	7.8	17:21	7.9
17 ..	3:36	3.6	13:15	8.0	17:43	7.0	20:55	7.3
18 ..	4:36	3.4	13:33	6.0	19:31	5.9	23:05	7.0
19 ..	5:38	4.1	12:30	6.0	19:01	4.7	.....	
20 ..	0:45	7.0	6:34	4.9	13:40	8.4	19:40	3.6
21 ..	3:30	7.2	7:22	5.6	13:56	6.5	20:20	2.5
22 ..	3:50	7.5	8:05	6.4	13:14	6.6	20:59	1.9
23 ..	5:12	7.6	8:41	7.0	13:35	6.0	21:39	1.4
24 ..	6:29	7.9	9:15	7.5	13:55	9.0	23:21	1.3
25 ..	7:49	8.1	9:50	8.0	14:15	9.0	23:05	1.3
26 ..	9:19	8.3	10:29	8.2	14:39	8.6	23:49	1.6
27 ..	10:30	8.5	13:05	8.4	14:36	8.1	.....	
28 ..	0:35	3.0	10:55	8.5	.....		.....	
29 ..	1:20	2.5	11:19	8.5	.....		.....	
30 ..	2:05	3.0	11:34	8.4	.....		.....	
31 ..	2:49	3.5	11:43	8.3	.....		.....	

The time used is Pacific standard for the 120th Meridian west. It is counted from 0 to 24 hours, from midnight to midnight. The figures for height serve to distinguish high water from low water. Where blanks occur in the table, the tide rises or falls continuously during two successive tidal periods without turning.

The height is in feet and tenths of a foot, measured from the average level of low water.

To find the depth of water on the sill of the Esquimalt drydock, add 18.0 feet to the height of high water as above given.

To find the depth of water on the sill of the Songhees drydock, add 30 feet to the height of high water as above given.

MOONRISE AND MOONSET

Time of moonrise and moonset (Pacific standard time), at Victoria, B.C., for the month of October, 1934.

Date	Rises	Sets
1	11:49 p.m.	3:02 p.m.
2	.....	3:28 p.m.
3	0:56 a.m.	3:50 p.m.
4	2:04 a.m.	4:06 p.m.
5	3:10 a.m.	4:24 p.m.
6	4:17 a.m.	4:40 p.m.
7	5:36 a.m.	4:56 p.m.
8	6:38 a.m.	5:14 p.m.
(New Moon on 8th)		
9	7:49 a.m.	5:38 p.m.
10	9:04 a.m.	6:03 p.m.
11	10:19 a.m.	6:39 p.m.
12	11:33 a.m.	7:25 p.m.
13	13:35 p.m.	8:35 p.m.
14	1:37 p.m.	9:37 p.m.
15	3:07 p.m.	10:56 p.m.
(First Quarter on 15th)		
16	3:38 p.m.	.....
17	3:04 p.m.	0:16 a.m.
18	3:25 p.m.	1:39 a.m.
19	3:45 p.m.	3:00 a.m.
20	4:04 p.m.	4:30 a.m.
21	4:35 p.m.	5:39 a.m.
22	4:49 p.m.	8:59 a.m.
(Full Moon on 22nd)		
23	5:18 p.m.	8:17 a.m.
24	5:53 p.m.	9:23 a.m.
25	6:37 p.m.	10:40 a.m.
26	7:30 p.m.	11:38 a.m.
27	8:30 p.m.	12:35 p.m.
28	9:36 p.m.	1:01 p.m.
29	10:43 p.m.	1:39 p.m.
30	11:50 p.m.	1:52 p.m.
(Last Quarter on 30th)		
31	.....	2:11 p.m.

The Meteorological Observatory, Gonzales Heights, Victoria, B.C.

FIFTY YEARS AGO TODAY

From The Daily British Colonist of October 11, 1884

Temperance Lecture—Miss Henrietta Moore, of Ohio, will lecture before the Women's Christian Temperance Union in the Methodist Church, on Thursday evening, October 16, at 8 o'clock. The Band of Hope will be present and will take part in the programme. The public is cordially invited to be present, and although admission is free, a collection will be taken to defray expenses.

Foot Races—The foot race, 200 yards dash, between Dickson and Ed Irving, local amateur runners, will be held this afternoon at Beacon Hill Park for $100 a side. Charles Bush and Steve Croucher will race over the 100 yards distance.

Application Refused—The application for an injunction to restrain the sale of city lots by the Government was argued before Mr. Justice Crease yesterday. Mr. Pollard and Theodore Davie were corporation counsel, while Mr. Irving appeared for the Government. The application was refused.

Road Completed—A special dispatch to The Colonist last night from Kamloops stated that G. B. Wright had finished the road to the Columbia River, and will continue it to the Selkirk Range by arrangement with the C.P.R.

DISCUSSING TRADE PACT

Japanese Government Considering Draft of Treaty With Australia

TOKIO, Oct. 10 (CP).—Discussions of a proposed trade treaty with Australia, the draft of which has been received from Japanese Consul-General Murai in Sydney, where he negotiated it with Commonwealth officials, have begun in Government circles here.

Eiki Amau, Foreign Office spokesman, told this correspondent that, while Canada and New Zealand, years ago, signed trade agreements with Japan to the Japanese Government's great satisfaction, suggestions for a trade pact have been made to Australia for some twenty years without result until very lately.

A VAST TRADE

If the treaty under discussion is signed, as is expected, it will remedy the anomalous situation in which there has been no actual trade agreement between Japan and Australia, although a vast trade is being carried on between the two countries, Mr. Amau said.

If and when the treaty is signed, it is understood that Japan will next seek to negotiate a trade pact with the Union of South Africa, since, with treaties with Canada and New Zealand and that with India signed in London this year in smooth operation, South Africa would be the only British Dominion without formal treaty regulations with Japan.

Japan buys about 200,000,000 yen (currently $56,420,000) worth of raw wool, wheat and other Australian products annually, while the Commonwealth buys only some 50,000,000 yen ($14,105,000) worth of cotton, silk and rayon textiles and other Japanese goods.

RECIPROCITY CLAUSE

It is understood that the Japanese Government is giving particular attention to having in the new treaty a trade reciprocity clause, operation of which would redress, as far as possible, this heavy discrepancy in trade balance.

Another clause Japan wants in the new treaty is one guarding against the imposition of prohibitive customs duties and other restrictions against her goods in view of the widespread tendency, especially in countries of the British Empire, to erect tariff and quota barriers against low prices of Japanese products.

Japan received a reminder of this on Australia's recent action in making a drastic raise in her duties on certain lines of cotton goods, affecting Japanese exports.

Ford

Pick of the Town's Used Car Values

Small and medium size cars of the most dependable makes . . . prices that mean real savings for used car buyers. See them today.

NATIONAL MOTOR Co., Ltd.
819 Yates Street

1884—1934
The Experience and Training of HALF A CENTURY At Your Service

Clements

1117 GOV'T ST. E 8712

FUNERAL SERVICE HELD

Funeral service for the late Mrs. Annie Elizabeth (Minnie) Le Sueur was held yesterday afternoon. Relatives, friends and a large gathering of members of Princess Alexandra Lodge, Daughters of England, attended the service, which was conducted by Rev. Canon F. A. P. Chadwick. The Daughters of England service was read by President Mrs. M. Cavett; Mrs. G. Gosnell, P.P.; Mrs. M. Porter, V.P., and Mrs. H. Baker, chaplain. The hymn, "Forever With the Lord," was sung. Many floral tributes covered the casket, testifying to the high esteem in which Mrs. Le Sueur was held. The remains will be forwarded on this morning's boat to Port Angeles for cremation.

SUNRISE AND SUNSET

Time of sunrise and sunset (Pacific standard time) at Victoria, B.C., for the month of October, 1934.

Date	Sunrise	Sunset	Date	Sunrise	Sunset
1	6:12	5:53	17	6:38	5:31
3	6:14	5:51	18	6:37	5:19
3	6:15	5:49	19	6:36	5:16
4	6:17	5:47	30	6:40	5:16
5	6:18	5:45	31	6:41	5:14
6	6:30	5:43	32	6:43	5:12
7	6:21	5:41	23	6:44	5:11
8	6:23	5:39	24	6:46	5:09
9	6:24	5:37	25	6:47	5:07
10	6:25	5:35	26	6:49	5:05
11	6:27	5:33	27	6:51	5:03
12	6:28	5:31	36	6:53	5:01
13	6:30	5:39	39	6:54	5:00
14	6:31	5:27	30	6:55	4:59
15	6:32	5:25	31	6:57	4:57
16	6:34	5:23			

The Meteorological Observatory, Gonzales Heights, Victoria, B.C.

CULBERTSON on CONTRACT

By Ely Culbertson

World's Champion Player and Greatest Card Analyst

STAYING OFF THE SIX

The principle of promotion is the factor governing almost all plays of honors. I have explained in these columns before that an honor fulfills its most important purpose when it covers, and captures, a lower honor held by an opponent. This is the direct duty of honors; but they have a further somewhat indirect duty in that they must escape being captured themselves, and protect honors in partner's hand from being captured.

In the following deal it is correct to refuse to play an honor, although this refusal involves failure to cover so insignificant a card as a six spot. East, by saving his jack of diamonds, protects his partner's king from capture and retains the opportunity to have the jack itself promoted to winning rank.

North, Dealer.
Neither side vulnerable.

North: ♠ 8 3 ♡ A K J 8 3 ◇ A 9 6 ♣ Q 6 5

West: ♠ 10 9 6 ♡ 9 2 ◇ K 8 4 3 ♣ A J 7 3

East: ♠ Q J 5 4 ♡ Q 10 6 4 ◇ J 5 2 ♣ 9 8

South: ♠ A K 7 2 ♡ 7 5 ◇ Q 10 7 ♣ K 10 4 2

The bidding: (Figures after bids refer to numbered explanatory paragraphs.)

North	East	South	West
1♡	Pass	1♠	Pass
2♡(1)	Pass	3NT(2)	Pass
Pass	Pass		

1—With better than a minimum hand North must rebid.

2—Having heard that North is able to rebid, South is sure that a game is likely. He cannot risk bidding less than three no trump, since if North's hand were weaker he might pass two no trump.

West chose the diamond three for his opening lead; the choice is close between diamonds and clubs, but ordinarily the club would be a slightly better opening. The diamond six was played from dummy and East made the play which was eventually to save the game—he played a low diamond instead of putting up his jack.

It is obvious that if East played the jack, South would capture it with the queen and West's king could be finessed. This would give South three tricks in diamonds. But while East holds the jack, South cannot capture West's king, and his maximum in diamonds is two tricks.

While the play seems somewhat unnatural, it is not by any means a difficult one for East to make. The only holding West could have which would make East's failure to play the diamond jack result in the direct loss of a trick would be diamond K Q x x. This would make South's holding in diamonds ten-spot high, which seems most unlikely in view of the no-trump bid. An eventual winning trick would be sacrificed if South held the king of diamonds and West the Q 10. But in any case in which West held the king and South the queen, East's play would cost nothing and might gain a trick.

South won the first trick with the diamond seven, and tried to establish the heart suit. Since East held two stoppers, South could not establish nine tricks. After taking three hearts, two spades, two diamonds and a club his resources were exhausted and he was forced to allow East and West to win the last tricks. If East had not held on to his jack of diamonds, South's ninth trick would easily have been made by the diamond finesse for West's king.

THE COLONIST IN LONDON

The Colonist may be procured at the International News Stand of Messrs. Salfridge & Co., Oxford Street.

CAMOSUN COAL COMPANY

G5235

Heat Economically With NANAIMO DOUGLAS LUMP, $9.90

1010 Broad

Those Who 'Shine' Their Own

We have the EASIEST and QUICKEST method of shining shoes by using the famous "RONBUCH" SHOE DRESSING

Per bottle 15c

"THE WAREHOUSE," LTD.
1110 Government Street Phone E 3514

College Textbooks and Supplies

LITCHFIELD'S LIMITED

1109 Government Street Phone E 9513

Ladies' Watch Bracelet Special
White, folding clasp, each 35c
White, ratchet clasp, each 50c
1210 Douglas St. **F. W. Francis** Phone G 7611

STORM BRINGS MILD WEATHER

Sudden Drop in Barometric Pressure Over Pacific Raises Mercury

A severe storm, the influence of which was felt from Hawaii to Point Barrow, a distance of 3,000 miles, has been responsible for the extremely mild weather being experienced not only in Victoria, but all along the Pacific slope, and even into the Prairies.

Ships at sea reported, Monday, that the barometer dropped to 28.44, a record for this time of the year. The storm has been terrific, and is now sweeping toward Alaska and the Yukon, so that its influence is still being felt here. F. Napier Denison, director of the Dominion Meteorological Observatory, reported.

CITY'S MAXIMUM

Yesterday Victoria enjoyed a maximum temperature of seventy-two degrees, four degrees less than the record for this month in sixty-two years.

Other parts of the Pacific slope also enjoyed mild weather. Vancouver reported a maximum of seventy-two degrees; Kamloops, eighty; Prince George, seventy; Cranbrook, seventy-nine; Portland, eighty-four; Sacramento Valley, ninety-six, and Spokane, eighty-four.

Working east, the temperatures were reported as follows: Medicine Hat, eighty-eight; Moose Jaw, eighty-six, and temperatures generally above eighty degrees throughout the Prairies, with Winnipeg reporting eighty-two degrees.

KIWANIS MEMBERS PLAN ACTIVITIES

Plans for the Fall and Winter activities and reports on recent business meetings were considered at a meeting of the Kiwanis Club last night in Speedie's Cafe, Broughton Street. Announcement of the club's programme will be made at a later date.

Fond Mother — Johnny. I'm shocked to hear you use such language. Did you learn it at school? Johnny—Learn it at school? No. Why it's me that teaches the other boys, mother.

RESOLUTIONS NOT DEBATED

School Board Merely Receives and Files Proposals From City Council

Without debate or comment, the city school board, last night, received and filed a communication from the city clerk in which resolutions, passed by the council relative to civic employees residing in the city, were outlined.

The council asked the school board to consider the resolutions with a view to taking similar action as the council. The chief points of the resolutions were that in future, preference be given to city residents in the matter of appointments; that all civic employees live in Victoria unless for some special reason, either financial or health, and that letters be obtained from the employees, stating whether they intend to comply with the council's policy, or give their reasons why they cannot meet the request.

Similar communications as the one received by the school board have been sent to the police commission and library board.

It is understood that a school principals' meeting was held recently, when the resolutions were discussed, and that as a result, some of the teachers decided to move into the city.

Ruins Left by Typhoon

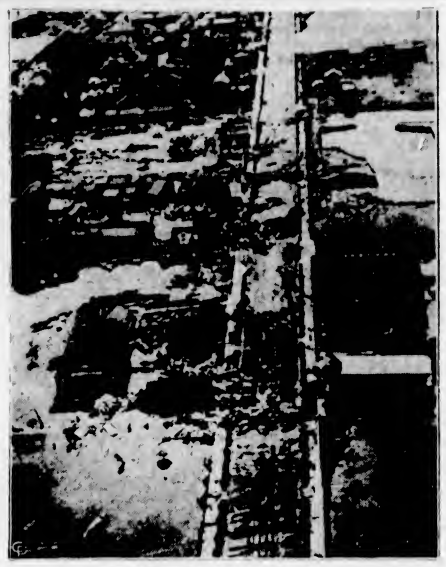

Flooded ruins are all that are left of this once busy section of Osaka, Japan, after the destructive typhoon which swept in from the Osaka Harbor had completed its damage. The piled-up waters of the harbor were swept far inland by the force of the tremendous wind, and added to the terror of falling walls and the terrible shriek of the hurricane. The toll of the storm was 2,500 dead, 500 missing, and almost 10,000 injured, while hundreds of thousands are homeless, and property amounting to hundreds of millions of yen was destroyed.

CENTRAL BOARD TO BE REVIVED

Saanich Ratepayers Appoint Committee to Reorganize Former Association

Appointment of a committee of three to direct the complete reorganization of the old Saanich Central Ratepayers' Association was made last night at a special session of that body in Tolmie School. Authorized representatives from associations in Wards Three, Four and Seven were present.

The committtee named includes Thomas Sargeant, president of the old Central Association, and Ward Seven Association member; C. Atkinson, president of the Ward Four Association, and A. G. Lambrick, Ward Three delegate.

This committee, it was decided, will meet the existing associations, seeking to have these various bodies send delegates to the reorganization session to be held in Tolmie School, on November 6. At present, there are ward associations in Wards Two, Three, Four and Seven, with one ready for formation in Ward One.

MEETING DATE SET

On November 6, the old Central Association will be disbanded and the new central body will be created.

Mr. Atkinson stated that Ward Four would not join unless a constitution which would assure proper government of the association were adopted.

The old association has not met for fourteen months, and was assertedly closed down because of its unconstitutional manner of government. However, plans call for an entirely new group to proceed on proper parliamentary lines.

Under the new group, each association will have three members as delegates to the Central Association. The committee will ask each association to send three delegates to assist in reorganizing the old body.

Mrs. Jessie Plank Is Called to Rest

Death came, yesterday, to Mrs. Sarah Ann Richardson, aged eighty-one years, at the home of her daughter, Mrs. Francis Galley, 1023 Queens Avenue. Born in England, Mrs. Richardson had resided here for six years.

She is survived by one daughter, one son, Daniel Richardson, Leeds, England, and two grandchildren, Kenneth Hindson and Kathleen Hindson, 1023 Queens Avenue, Victoria.

Funeral services will be conducted Friday at McCall Bros.' Funeral Home at 2 o'clock. Interment will be made in Royal Oak Burial Park.

Mrs. S. A. Richardson Summoned by Death

There passed away, Tuesday, at St. Joseph's Hospital, after a brief illness, Mrs. Jessie Plank, aged thirty-nine years. Born in London, England, she came to Canada in 1909 and made her home at Swift Current, Sask., until three months ago, when she moved to Victoria.

She is survived by one son, Howard, at the Beverley Apartments, Victoria.

Rev. F. W. Weaver will officiate at funeral services to be conducted Saturday afternoon at 2:30 o'clock at the S. J. Curry & Son Funeral Home. Interment will be made in the Royal Oak Burial Park.

N. A. RICHARDSON IS REMOVED BY DEATH

Norman Arthur Richardson, aged fifty-eight years, late of South Pender Island, died here, Tuesday. He was born in Northumberland, England, and had resided in British Columbia for several years.

The remains are resting at Hayward's B.C. Funeral Chapel, where services will be conducted tomorrow, at 3:30 o'clock. Interment will be made in Royal Oak Burial Park.

Receipt of Taxes Will Equal 1933

Although no figures were announced, Saanich officials were jubilant, yesterday, over the splendid way in which ratepayers were paying current taxes, as well as arrears. Yesterday was the last day to avoid tax penalty.

"I think the returns will be on a par with those of last year," declared Wilfred A. Greene, municipal accountant. "Of course, I am speaking offhand. It will be two weeks before the figures can be compiled."

Taxpayers stood in line all day at the Royal Oak Municipal Hall, yesterday, and the cashier's staff was kept moving until the office closed.

The first penalty of 3 per cent will go into force today, while a similar charge will be imposed on October 22. The third imposition, of 4 per cent, will be effective October 31.

The current collections to October 10, 1933, were $192,000, stated Mr. Greene.

DECISION UPHELD IN APPEAL COURT

Man Convicted of Armed Robbery Must Serve Ten-Year Term in Prison

VANCOUVER, Oct. 10 (CP).—The appeal of George F. Laurie, twenty-six, from a ten-year sentence in New Westminster Penitentiary for armed robbery, was dismissed by unanimous decision of the Court of Appeal, today.

Laurie and John Wilson, twenty, were convicted at the Spring assizes, here, of robbing H. J. McKay and J. A. Waters, of Trayling & Waters, manufacturing jewelers, West Hastings, November, 1933, of jewelry valued at $3,200.

Chief Justice Aulay Morrison sentenced the bandits to eight years for the robbery and an additional two years for using guns.

Wilson's appeal from sentence was dismissed by the Court of Appeal in June at Victoria. He did not appeal from conviction.

Will Give Lecture Here Tonight

MRS. DON MUNDAY

ONLY woman member of the last expedition that attempted the ascent of Mount Waddington (Mystery Mount), in the British Columbia Coast Range, the highest mountain in British Columbia. Mrs. Munday will tell the story of the thrilling adventure tonight, at the Empress Hotel, when she will give a lantern lecture, under the auspices of the Local Council of Women. The above snapshot, showing her on snowshoes, was taken during the expedition. Herbert Anscomb, M.P.P., will be the chairman, and Mrs. Walter Nichol has kindly consented to be patroness.

CLUB SEASON INAUGURATED

Victoria Musical Arts Opening Event Augurs Well for Coming Months

In the charming setting of Mrs. Gordon Hunter's town house, 327 Belleville Street, the Victoria Musical Arts Society inaugurated its 1934-1935 season, yesterday, with a delightful afternoon musicale that bore rich promise for the coming months, both in respect of resources of talent available and enthusiastic interest on the part of the public.

Nearly 200 members and prospective members were present. They were welcomed on arrival by the club president, Mrs. C. S. Beals, and a reception committee comprising the past-president, Mrs. W. A. Jameson; honorary president, Mrs. J. O. Cameron; the two vice-presidents, Mrs. Walter McMicking and Mrs. French; and the hostesses, Mrs. Gordon Hunter and Mrs. Harty Morden.

All the reception rooms were beautiful with flowers, evergreens and Autumn foliage, which made an attractive setting for the artists, Mrs. T. H. Johns, soprano; Mrs. F. G. Aldous, contralto; and Mrs. Harty Morden, pianist, who as the three soloists showed distinction and individuality of style in their respective arts; the Chris Wade trio, comprising Mr. and Mrs. Chris Wade (pianist and violinist respectively) and Gordon Shaw ('cellist), who do very happy ensemble work with nice balance and spontaneity; and the duettists, Miss Phyllis Deaville (soprano) and Dudley Wickett (tenor), who had a popular reception after their pleasing numbers.

GREETINGS

Before the programme had properly commenced, the president, Mrs. Beales, welcomed new members particularly (sixty joined during the course of the afternoon), and prophesied a very successful and happy season. To the past-president, Mrs. Jameson, she expressed her appreciation for much valuable assistance, advice, and encouragement; and the honorary president, Mrs. Cameron, was also thanked for her untiring co-operation in a field where she had made herself indispensable, viz., the musical life of the city. The hostess, Mrs. Hunter, and the artists were also warmly thanked, as were the conveners of the programme and refreshment committees. Smythe Humphries, original convener of the programme committee, had had to withdraw from the work owing to the fact that he had gone to Vancouver to live. Mrs. J. O. Cameron and Mrs. Beals are the remaining members of this committee. The conveners of the tea committee were Mrs. V. I. Denton, Mrs. French, and Mrs. S. M. Morton.

Presiding at the charmingly-appointed tea table, which was centred with bronze chysanthemums, were Mrs. R. Baird, Miss Agnew, Mrs. Jameson and Mrs. G. M. Weir, and a number of the younger members from the Junior and Juvenile Musical Arts assisted with the serving.

NEXT RECITAL

Announcement was made that the club's evening recital series for the season will begin with the Bernice Clair concert to be held at the Empress Hotel next Monday evening, and the November concert, by home talent, will introduce Miss Helen Ockenden, pianist, and Thomas Kelway, tenor. All concerts this year will be at the Empress Hotel.

Yesterday afternoon's programme in detail was as follows, all numbers having a most enthusiastic reception:

Chris Wade trio: First ((allegro) movement Mendelssohn trio; "Molly on the Shore," (Grainger), and selections from "La Boheme."

Vocal solos, Mrs. T. H. Johns, soprano: "Spining Song" (Schubert) and "Russian Song" (Glazounow).

Piano solos, Mrs. Harty Morden: Chopin "Etude"; Chopin Waltz A Flat.

Vocal solos, Mrs. F. G. Aldous, contralto, "Death and the Maiden" (Schubert) and "Sapphic Ode" (Brahms).

Vocal duets, Miss Phyllis Deaville, soprano, and Dudley Wickett, tenor: "The Manly Heart" (from Mozart's "Magic Flute"), and two Tuscany folk songs, "From Far Away" and "Nearest and Dearest."

Mrs. C. C. Warn and F. T. C. Wickett accompanists.

EXPORT VALUE OF WHEAT INCREASES

Income for September Shows Gain of $8,000,000 Compared With Year Ago

OTTAWA, Oct. 10 (CP).—The sharp rise in the export value of wheat in August, when it reached $12,868,000, was more than maintained in September, the Dominion Bureau of Statistics reported. The quantity exported in September was 17,588,359 bushels and the value $15,323,000, about $300,000 more than a year ago.

The average export price in September was 87.1 cents as against 75.9 cents last year. During the first six months of the current fiscal year the export value was $68,937,000 compared with $60,279,000 last year, a gain of about $8,500,000, the bureau states.

BURIED AT SOOKE

Funeral services were held, on Wednesday afternoon, for the late Herbert Charles Stevens. Mr. Cooper conducted the service, during which the hymns "Rest Till the Morning Dawns" and "Rock of Ages" were sung. Interment was made at Sooke, with the following as pallbearers: H. Barrett, G. Myers, H. Rutherford, J. Maloan, H. Maloan and W. Suss.

ESTABLISHED 1893
MEN'S RITCHIE OXFORDS
ALL NEW PATTERNS **$3.90, $4.90, $5.90**
JAMES MAYNARD
649 Yates Street "Where Most People Trade" Phone G 6514

GIVES ADDRESS ON UNIVERSITY

James A. Gibson, Rhodes Scholar, Speaks to Royal Society of St. George

"Oxford and the Larger World" was the subject of an interesting address given to the members of the Royal Society of St. George last night, by James A. Gibson, Rhodes Scholar, who has recently returned from three years at the famous institution of learning.

During the course of his address, which was mainly of impressions he had gained during his stay at New College, Mr. Gibson considered England was possibly the last stronghold of the free exchange of ideas. He was comparing the position of Germany and Italy with regard to student education and the ever increasing restrictions being placed upon the people in the exchange of ideas. In those countries, he said, there was a very definite machine tending towards political action. He was, of course, referring to universities.

OXFORD MOVEMENTS

Mr. Gibson, in his review of the various movements connected with Oxford, mentioned those of purely religious, those for political thought and the scientific movements that had spread to many parts of the civilized world. Speaking of Oxford, it was only natural for Mr. Gibson to mention the Oxford Union and its cosmopolitan make-up, its wide variety of topics of debate and its diversified purpose. It was, he said, of the greatest importance, not only nationally, but internationally, for the exchange of views and the debates of the Union, sometimes were widely reviewed both at home and abroad.

Oxford has become, Mr. Gibson declared, democratic, imperialistic and cosmopolitan, instead of national and autocratic as was the case in years gone by. Oxford, in reality, was the centre of a larger world to which men came from the far corners of the earth.

COLLEGE HISTORY

At the outset of his address, Mr. Gibson gave a brief review of the earlier history of the colleges and mentioned the names of some of the prominent scholars of those days. He gave a hurried description of the operation of the Rhodes Scholarships and also touched on the Fairbridge Farm Schools movements.

Mr. Gibson was introduced by K. C. Symons, chairman for the evening, and vocal solos were given by A. Jackman, who was accompanied at the piano by Mrs. Grace Deaville.

GIVES REASON FOR LOW COST

T. C. Maitland, Yokohama, Says There Is No Sweat-Shop Labor in Japan

Not sweat-shop labor, but the present low value of the yen and modern machinery of the finest type are permitting Japanese manufacturers to place their goods on world markets at an unusually low price, it was explained by T. C. Maitland, manager of the Manufacturers' Life Insurance Company in Yokohama, in an interview at the Empress Hotel, last night.

In Japan the yen buys what the dollar does in Canada, and in Canadian money the yen ranges at the present time between twenty-eight and thirty cents, the visitor said. When the yen is at par, it is equivalent to fifty cents in Canadian currency, he continued.

CORRECTS REPORTS

Mr. Maitland has been enjoying a holiday in Europe and Canada, and will be a visitor in the city until October 20, when he boards the Ss Empress of Japan for the Orient.

Contrary to common reports, Japanese workers labor under ideal conditions, in model up-to-date plants, and receive a fair wage, Mr. Maitland declared. Many of the industrial plants provide recreation rooms and clubs for their workers, and the Japanese are not overworked, he added.

Mr. Maitland championed the present trade policy of the Japanese, saying that it is no different from that practised by the occidental countries of the world.

ADOPTS THE BEST

During his thirteen years' residence in Japan, the visitor said he has seen the Japanese readily adopt the newest and best in every walk of life from the United States, and cast aside the less efficient. To explain this, in one instance, Mr Maitland stated, they have in Japan railway sleeping cars modeled in the fashion of the English coaches while their observation cars are similar to those of the United States.

Home conditions of the individual in Japan are good, Mr. Maitland asserted. The people are not living in hovels, but in attractive homes modeled after their own tastes, he explained.

Make Plans for Tuxis Election For Parliament

Vivian Shoemaker was chosen by the Victoria Boys' Work Board, Religious Education Council, as returning officer for Victoria district in the Tuxis Boys' Parliament election that will be held in the middle of November.

All boys' groups operating under the auspices of churches are asked to register with the work board as soon as possible, to insure full representation in the election. As usual, the Tuxis Boys' Parliament will be held during the Christmas holidays.

NEW WHITE SILK
EVENING GOWNS
$12.90
Chiffon Velvet
EVENING GOWNS
Sizes 14 to 42.
$14.50 and $16.90
DICK'S
1421 Douglas St. Ph. E 7552

DAY AND NIGHT SERVICE

CARTER'S FUNERAL HOME
1612 Quadra Street
"Maximum in Service at the Very Lowest Cost"—Lady Attendant
Fred C. Carter, Prop. Phone E 4623

Cosy Warmth
With a
GAS FIRE
GAS DEPT.
B.C. ELECTRIC

AS SCOTCH AS THE THISTLE

and
BOTTLED in SCOTLAND
Here is "Perfection" in GENUINE Scots whiskies . . . McCallum's, distilled, aged-in-the-wood, blended and BOTTLED in Scotland and imported only in taped and sealed 26⅔ oz. and 40 oz. bottles.
McCallum's Perfection Scots Whisky
This advertisement is not published or displayed by the Liquor Control Board or by the Government of British Columbia.

Globe Trot with Victor Radio

"There's the true flavor of Old Heidelberg
in the programs my 'Globe Trotter' brings me
from **DJA, Berlin"**

Victor "Globe Trotter" 221 $121.50, *with tubes*

Victor "Globe Trotter" 281 (12-Tube 5-Band All-Wave) $255.00, *with tubes*

HERE'S the rich beauty of *Old* Germany's music... waiting to be picked up direct on a Victor "Globe Trotter." The lilting sweetness of folk songs . . . the great compositions of Schubert and Wagner. Hear these broadcasts . . . and realize that the spirit of Old Heidelberg still lives and breathes in the beauty of its music.

Now turn from Berlin and "globe trot" Europe. Trip to London by short-wave radio . . . visit Paris . . . Madrid . . . Rome. Cross oceans with a twist of the dial. Hear distant North American stations by *day or night.* That's what a Victor "Globe Trotter" will mean to you.

Victor "Globe Trotters" have proved—*and are proving daily*—their definite superiority. When you tune your "Globe Trotter" on a distant short-wave station, you are assured of the utmost in clarity, fidelity and tone-quality . . . *the finest reception obtainable!*

Every "Globe Trotter" features a single *airplane* dial—simple, practical and efficient . . . and Victor's *multi-coil* system, *a great engineering advance,* assuring outstanding short-wave reception.

And remember, there is only one "Globe Trotter"—and it is made by Victor. Ask your Victor dealer about "Globe Trotters"—he has them in a variety of models. Table models from $65.50 up—Consoles from $89.50 up—and Radio-Record Combinations from $186.00 up.

For best short or long-wave reception, be sure your radio is a "Globe Trotter," equipped with the highest development in tubes . . .
Genuine RADIOTRONS *with Adequate* Metal Shielding

VICTOR RADIO
VICTOR TALKING MACHINE COMPANY OF CANADA LIMITED
His Master's Voice — Symbol of Quality
M164-W

VICTOR RADIOS SOLD BY
Hudson's Bay Company. Incorporated 2nd May 1670
RADIO DEPARTMENT, THIRD FLOOR

FLETCHER BROS.
1110 DOUGLAS STREET (VICTORIA) LTD. PHONE G 7148

DAVID SPENCER, LTD.
RADIO DEPARTMENT

KENT'S
641 YATES STREET PHONE E 6013

Pure for Oral Uses
Purest and best for goitre prevention—table—and all cooking.
WINDSOR SALT (IODIZED)
Canadian Industries Limited C-I-L
PUREST AND BEST

H. O. KIRKHAM & CO., LTD.
612 FORT STREET

Five Roses Flour, 49-lb. sacks. Special	$1.62
Ready-Cut Peel, lb.	16¢
Australian New Seeded Raisins, 1-lb. pkts.	15¢
60-70 Prunes, per lb.	10¢
Hedlund's Quick Dinner, 1-lb. tins	23¢
Cooked Corned Beef, lb.	15¢
Sliced Veal Loaf, lb.	22¢
Choice Side Bacon, lb.	32¢
Reception Mincemeat, lb.	12¢
Lamb or Veal Chops, lb.	18¢
Lamb or Veal Stew, lb.	8¢
Club Steaks, lb.	20¢
Dressed Rabbits, each	20¢
Fresh Red Salmon, lb.	15¢
Fresh Herrings, 4 lbs.	25¢

Prepare Your Gardens for Fall and Winter

Use Bone Meal When Preparing Bulb Beds
BASIC SLAG AND LIME for Field and Garden
COMPOST—Mix With Garden Refuse and Make Humus for Soil
FLOWER POTS, Cement and Clay. All Sizes
PEAT MULL for Potting Plants
Sold in Any Quantity Regular Deliveries

SCOTT & PEDEN

Phone G 7181 for All Departments 1601 Store Street

EVERYBODY! Free Service

Don't trust your alarm clocks. Put your call in and have us call you in the morning.

G4151 GRAY LINE CABS

SERVICE WITH A SMILE

You Owe Yourself Protection Through

Fire INSURANCE Automobile

ELSIE B. RICHARDS

Suite 7, Metropolitan Building, Opposite Postoffice
PHONE EMPIRE 7722

WOOD and COAL
J. E. Painter & Sons
PHONE G 3541
617 CORMORANT ST., VICTORIA

APPROVE SOCIAL SERVICE REPORT

Suggestions Offered by Vancouver Workers Include Allowing Single Men to Remain at Home

VANCOUVER, Oct. 10 (CP)—Federal administration of relief for single men, improved facilities for re-employment by means of a Federal registration bureau, and permission for single men to remain with their families and be paid an allowance equivalent to that received by unfit homeless men, were suggestions in a report approved tonight by a meeting of Social Service Workers. The report was presented by A. B. Carey, chairman of a committee which has investigated the problem of "homeless men."

It was stated that there are 6,000 men in camps in British Columbia under Federal aid, and an additional 4,000 receiving relief in cities as being unfit for camp life. The report advised continuance of the camp system "because we cannot suggest anything better," but asked for greater educational facilities and opportunities for rehabilitation.

The meeting also, today, endorsed a report of Ald. W. W. Smith of Vancouver, asking for a non-political commission for handling of relief in the Province. He warned that "Governmental bodies contributing will not be able to continue to finance the present arrangement." He urged reconstruction measures to place families beyond the need of direct relief.

Dr. H. M. Cassidy, youthful director of social welfare for British Columbia, made his first public appearance in Vancouver tonight when he reiterated the plea of Hon. G. M. Weir, his chief, for continued private support of welfare agencies.

Swears to Facts

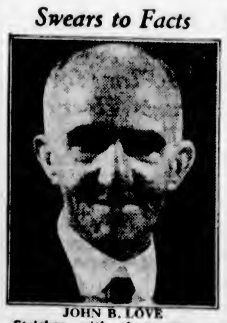

JOHN B. LOVE

Stricken with rheumatism so badly that he couldn't move arms or legs, John B. Love, 525 Northcliffe Ave., Toronto, is now well again and is so happy that he generously wants others to know how he regained his health. So that everyone may be convinced of the absolute truth of his experience, Mr. Love gave it in a sworn statement, before a notary. He says—"Four years ago I was stricken with Rheumatism very badly. I couldn't move my arms or legs and I was in bed for many months. I started taking Fruit-a-tives. Soon afterwards I was able to get up again. I feel fine now and have full use of my hands and legs."

Copy of John B. Love's sworn statement will be sent on request. Write Fruitatives Limited, Ottawa, Canada.

FRUIT-A-TIVES—25c and 50c EVERYWHERE

Quick Work Saves Town From Fire

OLDS, Alta., Oct. 10 (CP).—Quick work of a truck driver, Fred Hayes, averted a serious situation here, last night, when he drove his flaming truck away from town buildings and escaped from the cab just as the first of ten barrels of gasoline exploded.

The barrels exploded one by one, blowing burning gasoline 3,000 feet into the air. Trees were set afire, but the flames were kept from nearby buildings.

The truck back-fired and caught fire as Haynes entered the town from the Turner Valley oil field.

CYCLISTS MUST OBSERVE RULES

Young and Old Riders Required to Give Signals, Chief Explains

Bicyclists must observe all the rules of the road, give hand signals and stop upon coming to a busy intersection, it was stated by Police Chief Thomas Heatley and Inspector John T. Boulton, last night. Failure on the part of boy, girl or adult bicyclists to realize they must adhere to all rules of the road has led to much confusion in the past, the officers explained.

In many cases, bicyclists of the city ride in a reckless manner and endanger the lives of motorists as well as their own.

WATCH CYCLISTS

All during Safety Week, while police are busy teaching motorists and pedestrians the rules of safety, bicyclists will be closely watched. Young and old, bicyclists failing to observe the rules of the road will be spoken to by constables. The chief explains cyclists should ride on the right-hand side of the street, close to the curb and in a straight path.

At night, bicycles must be equipped with proper headlights fastened securely to the machines. A flashlight held in the rider's hand will not do, Chief Heatley states. Also, all bicycles must be equipped with red reflectors on the rear mudguards. Riders of bicycles not fully equipped with these will be interviewed by constables.

DRIVING LANES

Demonstrations of proper driving and giving of hand signals will take place again today, while brake testing will be continued, and further lectures will be given on safety.

To demonstrate the correct methods of making left turns at intersections, Chief Heatley has arranged to have lanes painted at the intersection of Blanshard and Yates Streets. Two lanes will be painted, and it will be explained that motorists to make a left turn should occupy the outer one so as not to interfere with traffic continuing in a straight line.

JUVENILE SOCCER

Juvenile soccer matches scheduled Saturday are as follows:

Under Eighteen

Marigold vs. Oak Bay, Hampton Road.

City vs. Victoria West.

Under Sixteen

Capitals vs. Trojans, Royal Athletic Park.

St. Louis College vs. Esquimalt, Bullen's Park.

All games will start at 10:30 o'clock.

LYONS NAMES NEW CABINET

Former Prime Minister of Australia Is Included in Ministry

MELBOURNE, Australia, Oct. 10 (CP via Reuters).—The Australian Cabinet was reconstituted today, following the general elections, most notable change being the inclusion of William Morris Hughes, war-time prime minister.

Following the breakdown of negotiations for a coalition ministry, in which both the United Australia party and the Country party would be represented, the ministry was reconstituted solely with supporters of the United Australia party.

This party, led by Prime Minister J. A. Lyons, lost its independent majority in Parliament in the general elections of September 15, but has always had general support of the Country party, and should retain control of the new House, barring complete alignment of the Country party with the Labor opposition, regarded as virtually impossible. The differences between the United Australia and Country parties are negligible compared to the divergence between the Country and Labor parties.

NEW CABINET NAMED

The new Cabinet is as follows:

Prime Minister and Treasurer, Joseph Aloysius Lyons.

Attorney-General, Guy H. Menzies.

Minister of Defence, Robert A. Parkhill.

Minister of External Affairs, Sir George Pearce.

Customs Minister, Thomas W. White.

Postmaster-General, Alexander J. McLachlan.

Minister of Trade and Commerce, Frederick H. Stewart.

Vice-President of the Executive Council, W. M. Hughes.

Minister of the Interior, E. J. Harrison.

Minister Without Portfolio, Sir Henry Gullett.

Of the above, only Menzies, Hughes and Harrison were not in the former Cabinet, others having switched their posts. Guy Menzies, former Attorney-General of Victoria State, replaces J. G. Latham, retired.

TRAVERSED TO SPRING ASSIZES

Senator A. E. Planta Released on Bail—Thomas Brown Is Acquitted

NANAIMO, Oct. 10.—On application of Denis Murphy, of Vancouver, counsel for Senator A. E. Planta, the trial on four charges against the accused, involving alleged fraudulent conversion of funds, was traversed to the Spring Assizes. His Lordship Justice Denis Murphy granted the traverse with the consent of M. B. Jackson, K.C., of Victoria, representing the Attorney-General's Department. The accused was released on bail of three sureties of $500 each and one surety of $250.

Also, in the Assize Court, the petit jury, after deliberating fifteen minutes, brought in a verdict of acquittal for Thomas Brown, Clayoquot Indian, charged with a statutory offence.

The trial of Jack Burns, of Alberni, charged with breaking and entering with intent to commit an indictable offence, was adojurned until October 18 on application of the accused, without counsel, to enable him to secure a material witness, George Scott, who, an affidavit presented in court stated, was recovering from an operation for appendicitis in a Victoria hospital.

"I suppose you have a pergola in your garden?" asked the guest. "Not now," replied Mrs. Newrich. "It barked at the tradesmen and I had to get rid of it."

Announcements

If You Need Treatment from Miss Hanman, do not hesitate because you feel unable to pay her usual fee, if you truly are unable. She will meet you in this matter, trusting to your integrity to act fairly. Come and discuss the question, anyway, and see what can be done. Superfluous hair is a disfigurement which steadily grows worse; action is imperative. Call for booklet. 603 Sayward Building. Phone G 7642.

First Impressions are conveyed by the style and quality of your letterhead. Neat and attractive lettering in this all-important detail is as essential as good dressing in a personal interview. We take pride in our work. The Colonist, 1211 Broad Street. Phone G 5241.

Lantern Lecture by Mrs Don Munday, "British Columbia's Unconquered Peak" (Mt. Waddington). Empress Hotel, Thursday, October 11, 8:15 p.m. Admission, 25c; reserved, 50c. Tickets, Fletcher Bros., Douglas Street.

Wallpapers for every room, 25c per double roll; remnants, 20c; linseed oil, $1.00 per gallon; high-grade paint, $3.50 gallon. Harkness & Son, 919 Pandora.

Rummage Sale, Saturday, October 13, 623 Yates Street. Chapter I., P.E.O. Sisterhood, commencing at 9 o'clock.

A Fresh Shipment Arrived this week of the finest fruit grown, the "Sapota," on sale at Lilley's Confectionery.

Paisley Cleaners and Dyers. We call and deliver. Phone G 3724.

Jean Pusie Is Traded to Cubs By N.Y. Rangers

NEW YORK, Oct. 10 (AP).—New York Rangers, of the National Hockey League, today announced the trade of Jean Pusie, giant defence player, for Percy Jackson, veteran goaltender of Boston Cubs, of the Canadian-American League, a farm team of Boston Bruins.

Pusie came to the Rangers last season, but, after seeing little duty, was sent to the London club of the International League. Before breaking into the N.H.L., Pusie played in the Pacific Coast League. Jackson was formerly goalie with Vancouver Lions in the same league.

WARNS AGAINST PRICE CUTTING

Premier of Quebec Says Government Will Withdraw Aid to Offenders

QUEBEC, Oct. 10 (CP).—Word reaching governmental circles that a newsprint firm had declined to act with other companies in increasing prices for the product this year, tonight brought a warning from Premier L. A. Taschereau that the Government would take action.

The Premier issued the following statement:

"Reports have reached me that the St. Lawrence Paper Company, alone of all Canadian companies, has fixed a price for newsprint with one of its customers for all of 1935 at the existing ruinous level.

"I hope this will prove to be untrue, but I wish to announce that this Government cannot tolerate such complete disregard of the public interest. Increasing costs and the increasing needs of our workmen have made imperative a moderate increase in the price of newsprint.

WILL WITHDRAW AID

"This Government has been cooperating with the industry in its distress by giving special reductions in stumpage rates and other concessions, but if any Quebec company so ignores the common good, the Government will withdraw all aid from such company and take all measures necessary to protect the interests of the province."

In Government circles it was stated that the 1934 price of $40, reached by agreement between the companies last year, was considered by experts to be too low for the coming year, in view of increased cost of production.

Some time ago, it was stated, the companies had reached an agreement by which the price of newsprint would be raised to $45 per ton, and an unconfirmed report stated the St. Lawrence Paper Company had dropped out, or would do so on October 15.

The fact that much newsprint is bought in American dollars, now at a discount compared with Canadian money, together with increased wages for lumberjacks, provided for in legislation passed by the Provincial House, and provision for a uniform cord of 128 feet, were stated by officials to have made a price increase imperative.

Many newsprint authorities claim it to be out of the question to sell the produce under $45 per ton without wrecking the entire industry, while the calculation is made that an increase of $5 per ton would mean an additional distribution of $10,000,000 in Quebec Province this year.

ANTI-FRATERNITY DRIVE AT QUEENS

University Students Adopt Severe Penalties for Membership in Exclusive Societies

KINGSTON, Ont., Oct. 10 (CP).—The anti-fraternity drive of Queen's University was at a standstill tonight, but there was much speculation as to the next move of the special court established by the Alma Mater Society regarding penalties for students who belong to fraternities.

Officers of the court have been empowered to summon all undergraduates to answer to the charge of being associated with an international fraternity. Under regulations that the society adopted in the Spring, the penalty for any student belonging to such fraternity is "the loss of his or her rights to participation in student political, social and athletic activities for one year."

Five members of the senior football team, "How" Hamlin, Bill Glass, Frank Earle, "Red" McNichol and Colin Dafoe, all medical students, are said to be members of a fraternity, and therefore liable to being prohibited from further play with Queen's.

PLANS TO RETURN TO AVON CASTLE

Earl of Egmont Intends to Take Seat in House of Lords Next Year

LONDON, Oct. 10 (CP).—Preparations are being made at Avon Castle, Hampshire, for the early return of the Earl of Egmont, his wife and their infant son, according to The Daily Mail.

The earl, who is only twenty years of age, is living at present on his Alberta ranch near Calgary.

The Mail says it is the intention of the earl to return to Avon Castle before he reaches his majority, next April, and to take his seat in the House of Lords.

Plans Channel Crossing

Emil Friedrich Walther, German inventor now residing in Windsor, Ont., startled the Montreal Harbor front last week by demonstrating his ability to walk on water in his water shoes which he has just invented. He intends to walk across the English Channel from Calais to Dover. He expects to be able to do this in eight hours, maintaining a speed of about three miles an hour. Each shoe weighs about fifty-five pounds and contains carefully placed balances. He propels and balances himself by means of the bamboo poles.

City and District

Defer Meeting—Because two councillors will not be present Monday, the Esquimalt Council meeting has been deferred until next Tuesday.

Change Plebiscite Date—Due to public health conditions at Kelowna, the Government, yesterday, altered the date of a beer plebiscite arranged in that area, until October 18.

Reserved Sentence—In the city police court, yesterday, David E. A. Tracy, charged with having obtained $14 from the Hudson's Bay Company under false pretences, pleaded guilty and was remanded until this morning for sentence.

Staff Is Engaged—A staff of twenty-five experts has been named in connection with proposed construction of the new Fraser River Bridge, Hon. F. M. MacPherson stated yesterday. The bridge work will occupy three years, he indicated.

Purse Stolen—A purse containing $2 and some small change was stolen from the auto of J. R. Halton, 231 Beechwood Avenue, as it stood parked on View Street near Broad Street, Tuesday, according to a report to police.

Remanded for Week—The charge against H. W. Miller of having migratory game birds in his possession during the prohibited season for having them, was adjourned for hearing one week by Magistrate Jay in the Provincial police court, yesterday.

Building Permit—A permit for the construction of a five-roomed house at 1555 Gladstone Avenue was issued by Duncan Kennedy, city building inspector, yesterday, to W. F. Emery. The dwelling will be of frame and stucco construction and will cost approximately $2,500.

Music Examination—The Royal School of London was granted the use of a room in the Girls' Central School by the City School Board, last night. The Royal School will hold musical theory examinations in the school on November 3, from 9 a.m. to 12 noon.

Assault Is Charged—James Vallcy pleaded not guilty to a charge of having committed an assault upon Thomas S. Burkmar, which was laid against him in the city police court, yesterday. The hearing of the charge was adjourned until Tuesday. Richard C. Lowe appeared as counsel for the defence.

Double Class—Response to the formation of a Y.M.C.A. Camera Club has been so great that it has been decided to divide the group into two sections, senior and junior. The former will meet on Thursdays at 7:30 o'clock, while the juniors will assemble on Tuesdays at the same time.

Visiting Alderman—Alderman L. D. McDonald, of Vancouver, and a former Victorian, was given a seat of honor on the Mayor's platform at the Monday night meeting of the City Council. Alderman McDonald was here taking up civic matters for Vancouver with the Provincial Cabinet.

To Keep Roads Open—Provincial main roads, particularly in mining areas, will be kept open this Winter by snow ploughs, Hon. F. M. MacPherson stated yesterday. Snow ploughs are being distributed in needed areas in preparations now under way. Winter will call a halt to most road improvement plans for the balance of the year.

Prevention Week—City firemen have completed their tour of city schools, and yesterday, in Oak Bay, their lectures on the advantages of fire prevention. Today, they will go to Esquimalt, thus rounding out the week's activities in connection with "Fire Prevention Week," a national campaign sponsored by the Dominion Government.

Fined for Assault—Clifton Lewes, charged with having assaulted H. R. Ella by hitting him on the cheek with his fist, was fined $25 in the city police court yesterday. The accused admitted the charge, but contended that he was provoked to the act by insulting words used to him by Mr. Ella. His contention was that Mr. Ella had also been discourteous to his wife on another occasion when she called to collect money from a logging company due the accused for which Mr. Ella acted as financier. Mr. Ella denied that he had been discourteous. The accused was represented by R. D. Harvey.

Trade Envoy—J. C. Macgillivray, Canadian trade commissioner at Rotterdam, will arrive in Victoria today. Local business men wishing to interview Mr. Macgillivray are asked to communicate with T. J. Goodlake, secretary of the Victoria and Vancouver Island branch of the Canadian Manufacturers' Association, Pemberton Building.

Juveniles Charged—Two boys are scheduled to appear in Juvenile Court, Saturday morning, to answer charges of breaking and entering F. Wallace's store, 1293 Denham Street, last Monday night. They were taken in charge by Detectives Fearon Woodburn and Henry Jarvis. They are alleged to have stolen about $15 in currency and a quantity of cigarettes.

Hunter Exonerated—A verdict of accidental death was returned by a corner's jury sitting at Kamloops, yesterday, in the inquest on the remains of Edward John, a Mount Olie Indian, who died from a rifle wound received while riding on horseback through the bush. J. P. H. Bedard, said to have fired the shot, was exonerated. A charge of technical manslaughter against Mr. Bedard has been dropped, Provincial Police said later.

Quarterly Meeting—The Deavey Chapter of Victoria held its quarterly meeting at St. Luke's, Cedar Hill, on Tuesday. Following Holy Communion service, Rev. S. Ryall gave a very interesting talk on "Tristan Da Cunha," in the parish hall. A business session followed, the Bishop being present for a time, and many matters were discussed. It was decided to hold a rural-deanal conference at a time to be selected later. Luncheon was served in the rectory between business sessions.

Visit Aged Men—Fred M. McGregor accompanied Fred Landsberg on his monthly visit to the Aged Men's Home on Tuesday, making the usual donation of $2 to all non-pensioners. G. A. Merrick's gift of cigars was also distributed. Owing to a short illness, Mr. Landsberg was forced to defer this monthly event for a few days, breaking a record of several years. All the residents of the Home were pleased to see their old friend well on the way to recovery again.

Issue Raised—The issue of how far unemployed persons should go before applying for relief was raised with the Government, yesterday, by a delegation from Vancouver. Alderman Walter Deptford and Walter Scribbens interviewed Hon. G. S. Pearson on complaints that Vancouver City relief officials had made arbitrary rules in respect to liquidation of insurance and superannuation assets. Mr. Pearson promised to take the matter up with Vancouver officials, but declined to indicate Provincial policy on the point, at present.

H. Reed Heads Willows Club

Selection of teams to play in the City and District Carpet Bowling League will be made at a meeting of the Willows Badminton Club, to be held in the club quarters, Friday, October 19, at 8 o'clock. All of last year's members and others interested in joining the club are invited to attend.

H. Reed was elected president of the club at the annual meeting, held recently. A. McMillan was named vice-president, and J. Leiper, secretary-treasurer. Members of the executive committee include F. Bossom, A. Edwards, G. Cruickshanks, Jr., and C. Lamble.

Alderman Andrew McGavin was elected honorary president.

Juvenile Foresters' Court Liberty will hold its quarterly meeting tomorrow, when a large attendance is urged, as a scheme will be placed before the gathering to secure new members.

Rent a Piano for $3 a Month

At the end of six months you can make up your mind if you want to buy your rented piano, and all the money you have paid will be applied on the purchase price.

Let Your Child Begin Piano Lessons Now

Choose your instrument from such makes as the famous Heintzman & Co., Gerhard Heintzman, Nordheimer, Willis, Bell, Sherlock-Manning, and many others. Prices are from:

$95 $115 $125 $145 $165 $185 $195 $225

FLETCHER BROS.
(VICTORIA), LTD. 1110 DOUGLAS ST.

Oct. 15th LAST ....DAY
of Round Trip Bargain
Fares East
on the
Empire Builder
Air conditioned diner and observation car
Sleeper charges cut one third
Dining car meals 50 cents and up
Last chance to see Chicago World's Fair
GREAT NORTHERN
Ask travel bureau 916 Government St. E 9823

Masters-Allbridge
We Specialize in Wedding and Birthday Cakes

A beautifully decorated birthday cake is always an acceptable gift. We have a large variety of different shapes and sizes, made fresh to order, reasonably priced from 50c up. Our nicely matured wedding cakes are appreciated by brides who demand maturity and quality as well as a beautifully decorated wedding cake. Call and give us your ideas, or we will gladly make suggestions for you.

Masters-Allbridge
1113 Douglas St. and 1729 Cook St.

FAIRBANKS
AUTOMATIC
OIL BURNER
MADE ENTIRELY IN CANADA
The FAIRBANKS Co.
Canadian MORSE Limited
Cor. Johnson and Broad Sts., Victoria

Get Action in the East by Trans-Canada Telephone

WHEN you want to get action from someone in the east, pick up the telephone receiver and say a few words to "Long Distance." In a surprisingly short time—often while you hold the line—you will be talking to the other fellow, several thousand miles away, over the wires of the Trans-Canada Telephone System. It is easier to settle business matters by talking than by writing. The long-distance telephone—quick, simple—is helping Canadian business men to overcome the handicap of distance.

We will gladly quote rates.

BRITISH COLUMBIA TELEPHONE COMPANY

Social Activities and Notes of Personal Interest

Miss Elaine Shepheard Bride of Mr. Maddaford

The marriage of Florence Elaine, youngest daughter of Mr. and Mrs. B. F. Shepheard, 608 Toronto Street, and Mr. Harry J. Maddaford, only son of Mrs. M. Maddaford, 452 Chester Street, and of Mr. W. T. Maddaford, of Winnipeg, took place in Christ Church Cathedral last evening at 8:30 o'clock. Very Rev. C. S. Quainton, Dean of Columbia, performed the service, and Mr. Stanley Bulley presided at the organ.

Mr. Shepheard gave his daughter away, and she looked charming in a frock of white lace appliqued with net, worn with a tiny shoulder cape, and an embroidered net veil held in place with a strand of orange blossoms at the nape of her neck, which formed a train.

She carried, in lieu of a bouquet, a prayer book with white ribbon streamers.

THE BRIDESMAID

Her only bridesmaid was Miss Dolly Bradshaw, in a frock of pale pink triple sheer made with finely pin-tucked full dolman sleeves, and a high neck finished with a band of white organdy flowers. She also wore a matching hat of mohair trimmed with a large pink bow at the back and a knot of pink and blue flowers in front, and carried a sheaf of pink and white chrysanthemums.

The best man was Mr. David Paterson, of Seattle, and acting as ushers were Mr. Walter Walsh and Mr. Leonard Neff.

RECEPTION FOLLOWS

A reception was held after the service at the family home on Toronto Street, where the decorations were carried out in pink and white with carnations and chrysanthemums predominating. Mrs. Shepheard wore for the occasion a most becoming gown of Burgundy red crepe with a cape of cut velvet appliqued with net and a matching hat, and Mrs. Maddaford was in a dress of blue silk crepe and hat en suite, and they both wore corsage bouquets of pale pink carnations.

A beautiful cut-work cloth, the handiwork of the groom's grandmother, Mrs. H. Maddaford, covered the supper table, which was centred with the wedding cake.

After a honeymoon, which will be spent partly in Seattle, Mr. and Mrs. Maddaford will make their home in the Mount Douglas Apartments. The bride went away in a blue costume, the coat having a collar of blue fox.

Send Your
STOCKINGS WITH RUNS
TO
New Method
LAUNDRIES LIMITED

Hudson's Bay Company.
INCORPORATED 2ND MAY 1670

▶ THURSDAY
▶ FRIDAY
▶ SATURDAY

Mrs. L. Gibbons
New York Stylist for
GOSSARD

We have an excellent showing of New Fall Gossard Foundation Garments to suit all figure types, and on the dates mentioned above, Mrs. L. Gibbons, expert stylist, will be in our Corset Department for special fittings and expert advice. We invite you to visit Mrs. Gibbons, and to see the newest styles in foundations.

Second Floor at "The Bay"

Afternoon Dresses
—in lovely Fall colors
—at popular prices.
TERVO'S LADIES' APPAREL SHOP
722 YATES ST. G 5134

ECCLES CARAVANS
MADE IN ENGLAND
Victoria Depot (B.C. Agency) — Duncan Storage Co. 520 Bastion St.

Clubs-Societies

Mothers' Union

The Shawnigan branch of the Mothers' Union held its regular quarterly meeting in the S.L.A.A. Hall on Tuesday afternoon, with twenty-two members and friends present. Mrs. M. Beasley, the enrolling member, presided, and opened the meeting with a short devotional service. The business of the meeting included the roll call, the reading of the minutes, a financial report and correspondence. The selection of the enrolling member for the new year resulted in the unanimous re-election of Mrs. Beasley. The speakers for the afternoon were Miss Humphrey, health supervisor of the Cowichan Health Centre, and Mrs. Moss, Q.B.E. Tea was served by Mrs. Gooch, Mrs. Furlonge and Miss Cunningham.

• • •

Metropolitan W.M.S.

The Women's Missionary Society of the Metropolitan United Church were hostesses at a supper at the church schoolroom, on Tuesday evening. A delightful programme was much enjoyed, including two songs by the Metropolitan mixed quartette, Mrs. S. M. Morton, Miss Phyllis Deaville, Mr. Frank Tupman and Mr. Fred Wright, the numbers being "Where My Caravan Has Rested" and "Kentucky Babe." Mrs. Thelma Johns sang very charmingly "The Star" (Roger), and "I Love Life" (Manzucca). Rev. E. P. Church delighted the members with a recitation, and Betty Sledge played two beautiful violin solos, "Cradle Song" (Brahms), and "Cavatina" (Carl Bonn).

• • •

Chemainus W.B.A.

The monthly meeting of the Chemainus W.B.A. was held in the K.P. Hall. Mrs. McKay, the president, was in the chair. Final arrangements were made for the card party and dance. Two new juniors reported for membership. Refreshments were served.

• • •

Daughters of St. George

Members of Princess Patricia Lodge No. 238 who intend visiting Oliver Lodge, Nanaimo, on Tuesday, October 16, and who have not given in their names to the convener, Mrs. Restell, are asked to do so at once so that arrangements for transportation can be completed.

• • •

Rebekah Lodge

Carne Rebekah Lodge members are asked to attend the regular meeting, to be held tomorrow in the Odd Fellows' Hall, Douglas Street, at 7:30 p.m. sharp. A benefit partner progressive whist party and dance will follow. Refreshments will be served.

• • •

St. Aidan's Guild

The Ladies' Guild of St. Aidan's Church, Mount Tolmie, will hold its annual bazaar on the afternoon and evening of December 5.

Welfare Worker To Tour Canada

DAME JANET CAMPBELL

MONTREAL, October 10.—Dame Janet Campbell, D.B.E., senior medical officer for maternity and child welfare, Ministry of Health, and chief woman medical adviser to the Board of Education, Great Britain, is a distinguished passenger aboard the Canadian Pacific liner Duchess of Atholl, now en route from Liverpool, and due to reach Montreal this week-end. Dame Janet Campbell is one of the leading woman surgeons in Great Britain. During the war she was a medical member of the war Cabinet committee on women in industry. She is also a member of the health committee of the League of Nations.

Will Be Hostess at Ball

MRS. JOHN A. STEWART

President of the Junior Women's Auxiliary of the Jubilee Hospital, will be one of the hostesses at the hospital ball which will be held tomorrow evening at the Empress Hotel, under the joint auspices of the Senior and Junior Auxiliaries of the Jubilee Hospital.

Weddings

MIHALECH—REPESSE

NANAIMO, Oct. 10—A high noon wedding of general interest in the district and locally, was solemnized by Rev. Canon H. V. Hitchcox in St. Paul's Anglican Church at high noon today, that united Naomi Adolphine, daughter of Mr. and Mrs. Leon Repesse, of Extension, and John George, son of Mr. and Mrs. Michael Mihalech, also of Extension.

Given in marriage by her father, the bride was attired in a smartly tailored swagger suit of midnight blue basket weave and grey accessories. She also wore a small corsage of Ophelia rose buds. Miss Lydia Arman and Miss Mary Virostko were bridesmaids; the former was dressed in a tailored ensemble of love bird green, the latter wore a grey suit with matching hat and gloves. The groom was supported by Mr. A. Corsini and Mr. J. Borserio. The couple left for Vancouver where the honeymoon will be spent. They will reside at Extension.

P.-T.A. Activities

MOUNT DOUGLAS

The Mount Douglas High School P.-T.A. is planning its annual birthday party on October 19, at 7:30 p.m., to raise funds for the school sports. Valuable prizes will be given in the contests, and the association is grateful to the tradesmen who have donated the prizes. Carnival atmosphere will prevail and the fairway attractions which were so popular last year will again be provided for the entertainment of the guests.

Wife Preservers

Tissue paper will give you the best results when you polish your glassware

Y.P.S. News

QUALICUM

The Qualicum Society held its election of officers recently, which resulted as follows: President, Mr. G. Golding; vice-president, Mr. J. Costain; secretary, Miss E. Belyea, and treasurer, Mr. H. Whittier. Miss E. Golding and Miss H. Atkin will be joint organists. Refreshments were served under the direction of Mrs. J. Daigle.

BAPTIST

The regular meeting of the Douglas Street Baptist Young People's Society will be held on Friday at 7:30 p.m. Miss May Pendray will give a report on young peoples' work, which was discussed at the convention recently held in Vancouver. An invitation is extended to all young people of church and community.

PRESBYTERIAN

The regular meeting of the executive of the Presbyterian Young People's Association was held in St. Andrew's Church. Representatives were present from Knox, St. Paul's, Chinese, Gorge-Erskine and St. Andrew's Young People's Societies, and Mr. Macdonald opened the meeting with prayer. Mrs. J. R. Marrs, convener of the debating committee, reported that the schedule for debates had been drawn up for the coming season, the first to be held at St. Andrew's on October 19 between Knox and St. Andrew's Societies.

It was suggested that a social be held soon for all Presbyterian young people, but no definite arrangements were made.

All young people and friends are asked to be present at the concert to be held under the auspices of the Presbyterian Young Peoples' Association on Friday at 8:15 p.m. in St. Andrew's schoolroom. A good programme has been arranged, and it is hoped that a large audience will be present. Tickets can be obtained at the door.

JAMES BAY

The James Bay Y.P.S. attended the motor cycle hill climb at Mount Douglas on Monday, and the members later enjoyed supper at Cordova Bay.

METROPOLITAN

The Metropolitan Young People's Society celebrated the Thanksgiving holiday with a delightful programme, presented by Miss Katherine Craig, in the form of "Higgledy Piggledy." The opening sing-song was conducted by Rev. J. H. A. Warr. The programme opened with a pianoforte solo by Miss E. L. Gresley, followed by a vocal solo by Mrs. C. C. Kemsley. A trio, consisting of a violin, 'cello and piano, was well received. One of the most pleasing performances was a series of card tricks by Mr. Ernest Crockford. Frank White played several popular tunes on his piano accordion. An impressive worship service, conducted by Elbert Wood, assisted by Chris Taylor, Genevieve Knapp and Margery Waller, was well arranged. Rev. Willard Brewing will give an address on "Russia," on November 12. Next week there will be a "Negro harvest festival," with Duncan Y.P.S. as visitors.

TO GIVE ADDRESS

Mrs. Cuff, of China, will be the speaker at the women's Gospel meeting this afternoon at 2:30 o'clock at Oaklands Gospel Hall.

Smart Alec: "Now, before we pick up our hands, I'll bet you a half a crown I know where every card in the pack is."

Opponent: "Right, I'll take you."

Smart Alec: "Very well—the answer is—on the table."

Obypa Club Hears Talk On Travels

"England, Ireland and Scotland," the subject of an address by Rev. W. R. Brown before the members of the Obypa Club and their friends on Tuesday evening, at the Oak Bay United Church parlors, was of great interest. The speaker opened his address with a few remarks about his early life in Canada, and how, after twenty-one years, he had returned to Ireland, his native land, for a short holiday visit.

He commented on the changes which he found on reaching the Old Land, of the improvements regarding the workers' residential districts in the large cities, of the smooth-running trains, the beauty of the countryside, etc. His descriptions of Belfast, Dublin, Killarney, Glasgow, Edinburgh and London were particularly interesting.

On his way back to Victoria, Mr. Brown had stopped off at New York, where he visited Dr. Fosdick's great church on Riverside Drive, and told of the magnificent frescoes and windows of the church. One specially noteworthy was "The Bible Window," which represents the thoughts and minds of the youth of the church, and bears the text, "God Is Love," in many languages.

On behalf of the club, Mr. Walter Housley, the president, thanked the speaker for his most enlightening talk.

Council Would Limit Munitions

OTTAWA, Oct. 10 (CP).—A world-wide movement to abolish war, by creating a famine in war materials, will be urged by the National Council of Women, which will meet in Ottawa, October 15 to 19, for its forty-first convention.

In a resolution which has been forwarded by the Local Council of Women of New Westminster, a proposal is made that such munitions as manganese, tungsten and nickel be placed in exactly the same category as dangerous drugs, and that their marketing become subject to world control under the permanent international commission. The council points to the increase in the demand for materials used in munitions as a definite indication of the approach of another war.

A resolution will also be presented proposing that a much larger number of women receive training and encouragement to enter public life, more particularly through the medium of the municipal councils.

CLEANER MOVIES

TORONTO, Oct. 10 (CP).—Miss Winifred Kydd, of Montreal, president of the National Council of Women, said today it was probable the subject of "cleaner movies" would be discussed at the council's annual meeting, next week, in Ottawa.

"The traditional policy of the National Council of Women," Miss Kydd stated, "has always favored more British films in Canada, and a cleaner type of cinema entertainment."

At Glenshiel Hotel

Miss G. M. Slark has taken up residence at the Glenshiel Hotel.

LOVE'S
Nine Dollar Sale of
DRESSES
A Popular Event That Brings You Better Values

Styles and values supreme in this big Dress Event. All smart new models in rough crepes, sheers, flat crepes and novelty weaves. Youthful, becoming styles to wear for every occasion.

SALE PRICE
$9.00
Sizes 16 to 44

A. K. LOVE LTD.
708 View Street — Just Off Douglas

SAFEWAY STORES
DISTRIBUTION WITHOUT WASTE
Ask to Have Your
Relief Slips
Made Out to Safeway Stores. You Will Benefit by Safeway's
Low Prices
SAFEWAY STORES, LTD., 707 Fort St.

"GIBBARD" Solid Walnut
Tea Wagons
Two shelves and a drawer. Special
$17.50
Reserve one now for Christmas before prices go up.
HOME FURNITURE COMPANY
825 FORT ST. E 9921

Victoria's Greatest Showing of Quality
Fur Models

Our Mr. A. E. Alexandor recently returned from Montreal, bringing with him the finest selection of fur models ever brought to this city. Come in and see them . . . but come early as we are selling them daily and our stock is decreasing.

These models are in practically every fur, ranging from high-priced models to those at a most moderate figure . . . but in each case they are of original and individual creation, designed and elaborately worked in the studios of A. J. Alexandor, Ltd., Montreal, recognized as Canada's Finest Furriers.

- Russian Caracul in all shades.
- Squirrel.
- Mink Marmot.
- Jap Weasels.
- Jap Mink.
- Russian Kolinsky.
- Russian Ermine.
- Summer Ermine.
- South African Otter.
- Kid Cross.
- Russian Pony.
- Logwood Seal.
- Alaska Seal.
- Leopards.

FOSTER'S FUR STORE
VICTORIA'S MOST EXCLUSIVE FURRIERS
A. E. ALEXANDOR PROP. — 753 YATES ST. — FURRIERS SINCE 1895

for HALLOWEEN
Your
Invitations, Tickets
Programmes
Window Cards
Etc.
PRINTED IN MODERN STYLE
THE COLONIST
1211 Broad Street — Phone G 5241
PRINTING—LITHOGRAPHING—BOOKBINDING—ENGRAVING

Social Activities and Notes of Personal Interest

Artist to Give One-Man Show

An exhibition of special interest to Victoria art lovers is to be held in the Vancouver Art Gallery this month, when John Parker, well known here through frequent visits to his brother, Charles Parker, gives a one-man show of some eighty oils, water colors, and tempera paintings. The exhibition will open on Friday, October 19, to continue for ten days.

Mr. Parker, it will be recalled, returned only last April after several years absence in Paris. The fact that the majority of the eighty works he will exhibit have been painted since his arrival on the Coast, last Spring, speaks well for his industry and the facility of his technique. Many persons here have seen examples of his work from time to time in the Island Arts and Crafts annual exhibition, and know how expressive, vivid, and spontaneous his style is. In Vancouver, where he has been living most of the time since he came back to British Columbia, he has found a wealth of fine subject-matter for his brush. This week he is back in Victoria doing a few pictures of local views that he means to incorporate in his exhibition, so that Victorians visiting the gallery in Vancouver during the last weeks of the month will be pleased to find familiar bits of Oak Bay, Beacon Hill, and elsewhere among the pictures in his collection.

Not all the pictures will be of British Columbia scenery, however. Mr. Parker is showing some of the illustrations he made in Paris two or three years ago for the new French edition of Omar Khayyam that is being brought out; also of illustrations he has done for a book on the life of Drake, and illustrations for the beautiful edition of Francois Villon's poetry. From his portrait of Frontenac, specially painted for the McGill University Magazine, he has painted a still larger portrait, which will interest students of Canadian and French Colonial history, and there will also be a portrait by him of Jacques Cartier.

Girl Guide Notes

LOCAL ASSOCIATION

Reports of successful camping during the Summer were read at the meeting of the Local Association of Girl Guides on Tuesday evening. Mrs. Kyrle Symons, the president, in the chair. Thanks were expressed to all who assisted in making the camps such a success. Mrs. L. A. Genge gave a report of the twenty-third annual meeting of Canadian guides in Toronto, and recommended that all guiders secure a copy of the 1934 book of policy and organization. A vote of thanks was given to Mrs. Symons for donating the tea service for the contest held at the Provincial Exhibition, which netted $106 for the association. Guides and Ranger companies were invited to attend the Armistice service at the Cathedral on Sunday afternoon at 3 p.m. The next meeting of the association will be held on December 11.

THE PLUME SHOP

Famous for Style, Quality and Values

747 Yates Street Phone Empire 5621

Here's How You'll Look in the New

EVENING GOWNS

You're going to be a glamorous girl the minute you try these on! Backward or forward, they reflect the mode of the moment for evening wear!

$10.75 to $39.50

Your Credit Is Good With Us

The temperance orator was in great form.

"Have you noticed who the poeple are with money?" he demanded. "The publicans! Who is it that can afford to buy furs? The publican's wife. Who have the most money to spend? The publicans." He paused to regain his breath, and then went on again: "And who is it that pays for all their pleasures? You! They lead a life of luxury on your money."

A month later a husband and wife who had been in the audience met the lecturer, and thanked him.

"Ah," he said, "I'm glad, then, that you've given up drink."

"Oh, it isn't that," said the husband. "We've bought a pub. It's great."

McDonald's

300 Moss St. 749 Yates St.

"WE SELL FOR LESS"

THURSDAY'S CASH AND CARRY SPECIALS

FRESHLY GROUND COFFEE, Per Lb. 21c

FLAG TOFFEE, Per Lb. 23c

BROOKFIELD CHEESE 2 Lbs. 25c

BREAD—16-Oz. Loaf 6c

BUTTER Fresh Creamery 3 Lbs. 59c

(Relief Orders Gladly Accepted)

Pantorium Dye Works

Empire 7155

DRY CLEANING. DYEING

Lovely New Knitted Suits for Autumn Wear

Fashionable Styles . . . Excellent Qualities.

GORDON ELLIS, LIMITED 1107 Gov't St.

Permanent Wave Special

$3.00 FULL HEAD

FIRTH BROTHERS

635 FORT STREET

STYL-ARCH SHOES FOR WOMEN

WITH EXCLUSIVE CORRECTIVE FEATURES

WM. CATHCART & CO., LTD.

1208 Douglas Street Phone G 6111

OPEN NEXT WEEK

The Colwood Park Riding Academy

H. T. BARRETT

(Formerly of Shawnigan Lake Riding Academy).

Horses for Every Weight and Skill

Ideal Riding Facilities

Inspection of the Stables Invited

Married Here Recently

—Photograph by Savannah.

MRS. FRANK GEORGE ELSTON

Whose marriage took place recently at St. Paul's Naval and Garrison Church, Esquimalt. The bride was formerly Miss Marjorie Phillips.

Social and Personal Notes

Shower for Bride-to-Be

Miss Grace Elliott, whose marriage will take place shortly, was the guest of honor at a crystal shower held on Tuesday afternoon by Mrs. Meredith Jones at her home "Darby," Albert Head. The guests were: Mrs. R. T. Elliott, Mrs. H. Sims, Miss Mary Sims, Mrs. T. Sturgess, Mrs. Savannah, Mrs. Noel Collison, Mrs. L. Eastman, Mrs. Arthur Aylard, Mrs. D. O. Cameron, Mrs. H. H. Shandley, Miss Vida Shandley, Mrs. Oliver Brown, Mrs Stephen Jones, Miss Frances Jones, Mrs. George Elliott, Mrs. Gladys Johnston, Mrs. F. F. Higgs, Miss Gwenneth Jones, Miss Mary Higgs and Miss Peggy Higgs.

• • •

Surprise Party

An enjoyable surprise party was held recently at the home of Mr. and Mrs. W. Arnot, "Rosebank," Quadra Street, the occasion being the twenty-first birthday of their son, Fred. Games and music were enjoyed during the evening, and supper was served at midnight, the table being decorated with pink streamers, silver vases with rose pink carnations and centred with a beautiful birthday cake with twenty-one candles. Those winning prizes were Misses Jean Scott and Charlotte Burrowes, and Messrs. Andrew Stewart and Leslie B. Matthews.

• • •

Hostess at Bridge Tea

Mrs. Arthur Howe, who was married recently at Lake Cowichan, and is now residing in Victoria, entertained informally on Tuesday afternoon with a bridge tea in honor of her mother, Mrs. E. Lomas, of Lake Cowichan. The prizes at bridge were won by Mrs. Stelly for first and Mrs. Rutter, second. The invited guests were: Mrs. H. Catterall, Mrs. P. Rutter, Mrs. George Stelly, Mrs. A. H. Harder (Tacoma), Mrs. R. L. Healy (Anyox), Miss Sallie Robinson and Miss Ada Keast.

• • •

Goes to Vancouver

Miss Audrey Applegate, of Arnold Street, left on Tuesday afternoon for Vancouver, where she will commence work at one of the well-known firms in that city. Miss Applegate was formerly the treasurer of the W.B.A. Qu-Alex Girls' Club, and a number of the members, including the president, Miss Annie Reid, were at the boat to bid her farewell. On behalf of the club, Miss Reid presented Miss Applegate with a handsome gift, in appreciation of her services to the club.

• • •

Holiday on Island

Mr. and Mrs. J. H. Willard, of Vancouver, accompanied by their son, Mr. J. H. William Willard, and Mr. C. H. Fletcher and his son, Mr. Percy Fletcher, also of Vancouver, spent an enjoyable holiday weekend at Klitsa Lodge, Sproat Lake. Messrs. Fletcher returned to the Mainland by way of Nanaimo, and Mr. and Mrs. Willard motored to Cowichan Bay, where they are having a few days' fishing.

• • •

Party for Bride-to-Be

Miss Mura Knowles, a bride-to-be, was the guest of honor at a miscellaneous shower given recently by Miss A. Kershaw at her home, 3016 Harriet Road. A musical evening was enjoyed. Those present were Mesdames C. Knowles, J. Kershaw, W. Reay, Macmurchie, W. Pain, Kitty Smalley, R. Matthews, Misses Audrey Saunders, Vera Knowles and Irene Kershaw.

• • •

Will Leave Today

Mrs. J. Carl Pendray, of Beach Drive, will leave this afternoon for Vancouver to meet her husband, who has been in Calgary for sometime. Mr. and Mrs. Pendray will visit their son-in-law and daughter, Mr. and Mrs. R. J. Cummins, of Vancouver, and will return to Victoria next week.

• • •

Entertains at Tea

Mrs. D. C. Hughes entertained a few friends at tea, Tuesday afternoon, at her home, 902 Heywood Avenue, in honor of Mrs. George Bushby, who will leave on Friday for China.

• • •

Return to Vancouver

Mr. and Mrs. Alec Bain, of Vancouver, who came to the city to attend the wedding of Miss Muriel Rowebottom to Mr. Elmer Grant Smith, which took place on Monday evening, have returned home.

• • •

Now In New York

Miss Naomi Taylor, daughter of Dr. and Mrs. J. N. Taylor, Monterey Avenue, who has been spending the past two and a half years studying dancing in Paris, is now continuing her studies in New York.

• • •

Visiting Friends

During her stay in Victoria, Mrs. Don Munday, of Vancouver, who will arrive here this afternoon, will be the guest of Mr. and Mrs. Hugh Mackenzie, 1039 Richardson Street.

• • •

Returns to City

After many years' residence in Vancouver, Mrs. Henry Boak has returned to Victoria to live, and will make her home with her sister, Miss Mildred Lawson Duchess Street.

• • •

Silver Wedding

Mr. and Mrs. Fred E. Parker, of Gorge Road, celebrated their silver wedding on Sunday at their home, when they received the good wishes and congratulations of their friends.

• • •

Going to Shanghai

Mrs. George Bushby, of "Cherrybank," will sail aboard the Hiye Maru on Friday to join her son, Mr. John Bushby, in Shanghai.

• • •

From Santa Barbara

Dr. and Mrs. N. H. Brush, of Santa Barbara, are visiting at the Empress Hotel.

• • •

At Empress Hotel

Mr. H. P. Leitch, of Winnipeg, arrived in Victoria yesterday, and registered at the Empress Hotel.

• • •

Here from Regina

Mr. R. H. Cook, of Regina, is enjoying a short holiday in the city. He is staying at the Empress Hotel.

• • •

At James Bay Hotel

Mr. and Mrs. Henry Mackenzie, of Maple Bay, are staying at the James Bay Hotel.

• • •

Here from Seattle

Miss V. C. Baldwin, of Seattle, is a visitor in the city and is at the James Bay Hotel.

• • •

Seattle Visitors

Mr. and Mrs. L. B. Holt, of Seattle, are spending a few days at the Dominion Hotel.

• • •

Here From Jasper

Mr. and Mrs. G. A. Sullivan, of Jasper, Alberta, are staying at the Glenshiel Hotel.

Social Marks Anniversary

A delightful dance and card party was held last night, in the K. of C. Hall, by the Knights of Columbus, when the members entertained to mark the 442nd anniversary of the discovery of America.

There were twelve tables of bridge in progress and four of five hundred, and for the dancing a popular four-piece orchestra provided the music until 1 a.m.

The grand knight, Mr. W. T. Gagnon, and a committee, composed of Messrs. A. Morry, W. Mullin, F. Mellan, L. Kissinger, E. Callan and M. Haley, were in charge of arrangements. Refreshments were served later, under the direction of Messrs. F. X. O'Neil, G. Gigot and A. Cownden.

First Aid Classes Choose Officers

NANAIMO, Oct. 10—Mrs. Gerald Buxton was elected president of Nanaimo ladies' first aid classes at the annual meeting held in St. John Hall. Other officers are: Lady K. Villiers, Cumberland; Mrs. J. Hunt, Mrs. P. Fagan, Mrs. W. H. Moore, honorary presidents; vice-president, Mrs. J. Scott; secretary, Miss Florence Aitken; Miss Jean Campbell, rolls secretary; Miss Olive Green, treasurer; Mrs. Tait, Mrs. D. Aitken, Mrs. G. Horth, Miss Nettie Allen, Mrs. S. Bartlett, executive committee; Mrs. W. Roper and Mrs. Agnes Allan, auditors.

Separate Skirts Now Fashionable

CHICAGO, Oct. 10 (AP).—Separate skirt, sweater and jacket combinations are the latest ideas in smart Fall sports wear.

The separate skirts, which are having a big revival, were seen by the rackful in tweeds, novelty weaves, checks, plaids, plain wool, corduroy and velveteen.

They were styled in different ways—smooth fitting, unpleated or with kick pleats in back or front, or both, wrap around, and, of course, the new split skirt.

In devising combinations, the plain-colored skirt is worn with a jacket in a check, plaid or novelty weave, and, vice versa, the plain-colored jacket tops a patterned skirt.

Sometimes one color dominates the ensemble, but there may be a contrasting effect, such as a bottle green velveteen skirt combined with a black and white checked jacket. The materials generally contrast.

The jackets, box style, were noted in either single or double-breasted models, belted or unbelted. Just as the skirts, they may be had in tweed, novelty woolens, plain wools, checks, plaids, velveteen and corduroy.

Suede leather jackets in new Fall colors are having another big season, and new are the smooth leather jackets with pigskin marking.

Breakfast Club Holds Gathering

The second meeting of the newly-formed Victoria Credit Women's Breakfast Club was held yesterday morning, at the Empress Hotel, with the president, Miss L. Butterfield, in the chair.

Miss D. Wilbore presided at the piano, and after the singing of "O Canada," played several selections during breakfast.

Formal speeches were dispensed with for this meeting, and an informal gathering was held instead. A novel feature of the morning's entertainment was the reading of poems, composed by members, about one another, which proved quite amusing. Several incidents relating to the humorous side of credit and collections were recalled by three of the members, Misses L. Bell, E. Corrin and G. Publow, and Miss L. Butterfield read an interesting article on types of credit applicants.

The next meeting of the breakfast club will be held on November 14.

Anglican Young People

ST. JOHN'S, DUNCAN

The A.Y.P.A. of St. John's Church, Duncan, held its first social of the season in St. John's Hall on Tuesday night. There were thirty-five members present. Musical and novelty games were conducted by the programme committee, comprising Misses Helen Lemon, Lorna Creighton and Patricia Dwyer and Messrs. Norman Southcott, Melvin Fletcher and Jack Dobson. Supper was served by the Misses Bertha Droob and Rona MacDonald, and Messrs. N. Fletcher and Alex. Sutherland. A short dance concluded the evening's entertainment.

Kitty McKay

By NINA WILCOX PUTNAM

The girl chum says October is the month when she just revels in the Fall colors in fingernails.

"Hay Fever" to Be Presented in City

At the regular meeting of the Victoria Little Theatre Association, held Tuesday evening, it was announced that the association's first production would be Noel Coward's "Hay Fever," at the Shrine Auditorium, on November 5. H. S. Hurn, as director, stated that rehearsals have been under way for two weeks.

The following new members were introduced: Miss Grace Huddleston, Miss Faith Monk, W. B. Lawson, Henry Worthington, Brian Green, and Don Brake. Leslie Lamb having resigned, Charles Ozard was appointed to fill the vacancy; Jack Barraclough also being appointed secretary.

Two short one-act plays were presented, which were very much enjoyed, being directed by Miss Margaret Swanson and Miss Doreen Creelman. The members taking part were Miss Audrey Wood, Mrs. A. E. Harris, Miss Grace Huddleston, Miss Mae Murray, Herbert Dodd and William Mills. Refreshments were served.

LONDON.—Twelve million voters and a rateable assessment of $945,000,000 will be represented in the municipal elections for London and the metropolitan boroughs on November 1.

AT

1/4 OFF

STARTING THIS MORNING

EVERYONE'S WEARING SUITS

BUY YOURS NOW

AT A SPECIAL PRICE

The grandest suits your money could possibly buy! Our entire big selection . . . comprising every fashion success of the season . . . some untrimmed, some trimmed gorgeously with fine furs . . . must positively be cleared at once! Don't miss this extraordinary opportunity to secure Mallek high style and high quality at a saving tremendously worthwhile!

Mallek's LIMITED

E 1623 1212 Douglas St.

Ready-to-Wear and Furs

Range Bargains

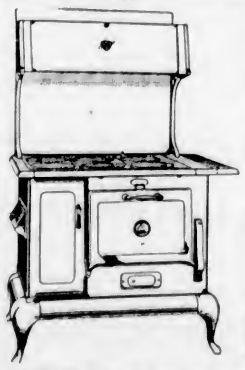

BLACK STEEL RANGE

A Fawcett guaranteed range, 4-hole, polished top, reinforced double sheet steel construction, nickel trim. Complete with water jacket. Special $42.75

4-HOLE ENAMEL FRONT RANGE

Completely double reinforced sheet steel construction, snowy white enamel and nickel trim. Complete with water jacket. Special at $52.50

6-HOLE ENAMEL RANGE (As Picture)

Best Wellsville polished steel top, drop-lid warming closet, extra large oven. Pin water jacket. Frame is of double sheet steel construction, interlined with asbestos. A really beautiful range. Complete for $77.50

OIL BURNERS CAN BE CONNECTED TO ANY OF THESE RANGES

ASK TO SEE our Enamel Range with Oil Burner fitted, for only $111.25

Terms Arranged Without Interest or Carrying Charges

STANDARD FURNITURE CO.

Furniture Specialists 737 Yates St.

From PORTLAND, MAINE to PORTLAND, OREGON from CANADA to the GULF, NEWSPAPER CRITICS have sung the PRAISE of this STELLAR ATTRACTION!

Starts Tomorrow Matinee Till Monday

CHIC MYERS

Presented Exactly as It Ran on Broadway

INTERNATIONAL REVUE

On the Stage
30 INTERNATIONAL STARS
HARRISON KIMBALL The Broadway Jester
THE THREE MARSH SISTERS Musical Comedy Favorites
ROSITA and PEREZ Continental Dance Team
THE MARTIN SISTERS N.B.C. Harmonizers Three
VIRGINIA MAYE Broadway's Daintiest Comedienne
MISS SUZANNE A Study in Blue
LESTER HALE Broadway Favorite
JERRY STUART The Bing Crosby of the Mike
HARMONICA MILES Of Blue Monday Jamboree
BRILLIANT COSTUMES AND SETTINGS
And
CHIC MYERS' OWN NATIONALLY FAMOUS ELEVEN RECORDING ARTISTS

"The N.Y. Herald-Tribune says: "You can not spend a better evening at a better musical."

SCREEN
HE WAS HER MAN
JAMES CAGNEY
JOAN BLONDELL

PRICES
Matinee - - - 25c
Children - - - 10c
Evenings - - - 50c
Kiddies with parents - - 10c

Empire

International Revue Starts at 2:30, 8 and 10

NEW The PLAYHOUSE

VICTORIA'S INDEPENDENT THEATRE

Showing—Thursday, Friday and Saturday

With ADOLPH MENJOU, playing the role of the great detective, Thatcher Holt. With him MAYO METHOT and SKEETS GALLAGHER.

ALSO

LIONEL BARRYMORE
THIS SIDE of HEAVEN

And This Great Added Attraction

SHIRLEY TEMPLE
in "MERRILY YOURS"

NEW PLAYHOUSE THEATRE PRICES
12 to 2 .10 2 to 5 .15 5 to 11 .20

Victoria Musical Art Society
In Co-operation With The Shipman Series

Bernice Claire
Soprano

EMPRESS HOTEL
Monday, Oct. 15, 1934
At 8:30 P.M.

Musical Art Members Admitted on Presentation of Membership Ticket
Public Admission: $1.60, Including Tax
Tickets on Sale at Willis Piano, Ltd., and Fletcher Bros.

See Yourself As Others See You— In Few Seconds

BERLIN.—A traveling television transmitter which is to tour the country and provide a regular sound synchronized television service of interesting events has just been demonstrated by the German Wireless Corporation in Berlin.

It took moving pictures of the public as they entered the gardens of the wireless building and transmitted them to a small moving picture tent fifty yards away so that visitors, if they hurried, were in time to see themselves on the screen passing through the entrance gate.

The pictures are transmitted and projected with seventy-five seconds of exposure. The film runs through baths in the lorry where it is developed, fixed and washed, each process taking twenty seconds, while fifteen seconds are used up by other processes.

The transmitter is able to send twenty-five pictures a second, for which one million impulses per second are necessary. The picture is, accordingly, so clear and distinct that it can be projected onto a cinema screen and magnified many diameters without becoming jagged.

NEW WATERLOO BRIDGE

LONDON.—More than 100 designs for the new Waterloo Bridge have been submitted to the London County Council, a final decision being expected before the end of October.

At the Theatres

INTRIGUING FILM IS AT PLAYHOUSE

"This Side of Heaven" Includes Lionel Barrymore in Brilliant Cast

Metro-Goldwyn-Mayer has dedicated its most recent picture, "This Side of Heaven," which opens today, at the Playhouse Theatre, to the average family.

The picture deals with the interwoven dramas, high aspirations, youthful romances and disappointments of a typical everyday household.

Lionel Barrymore, whose most recent successes have been in "Should Ladies Behave," "Her Sweetheart" and "Dinner at Eight," was chosen by the studio executives as the typical head of the average family, whose story the picture tells.

Fay Bainter, brilliant New York stage star of "East Is West" and numerous other popular plays, was beckoned westward to the Pacific Coast to portray Barrymore's wife, and, incidentally, her first motion picture role.

Mae Clarke, heretofore known chiefly as an exotic night club girl in former pictures, proves her versatility by her appearance in the role of a young school teacher, loved by two men, one wealthy and all business, the other a young idealistic newspaperman.

One of the most popular mystery stories of fiction has been transferred to the screen and is showing as the added feature. It is "The Night Club Lady," produced by Columbia from the popular Anthony Abbot best-seller.

GUY KIBBEE IN GRAND COMEDY TOMORROW

The "never-say-die" spirit about which success stories are written has its example in Guy Kibbee, who comes to the Dominion Theatre tomorrow in "Big Hearted Herbert."

Kibbee, the Warner Bros. star, after a long career with stock companies, vaudeville and minor companies, won his first major success on Broadway in his middle forties.

He continued to strive for greater successes and attained them.

In "Big Hearted Herbert" Kibbee has the role of a self-made man who can't forget the fact until his wife puts the skids under him. The picture is a hilarious comedy romance based on the story by Sophie Kerr.

"India Speaks" Exciting Story

The wonders of India, dramatically brought to the Columbia Theatre screen today in "India Speaks," an RKO-Radio release made by Walter Futter, who produced the sensational "Africa Speaks," are recounted by Richard Halliburton, adventurer, author, lecturer and traveler, who has experienced one of the most extraordinary careers in American letters.

For "India Speaks" Halliburton delves into fertile Hindu lore and mysterious regions. He takes his audience to the Treemiri festival and its orgies, the holy Ramadan feast, a purging of multitudes in Mother Ganges, the dedication of a living god, and a deadly jungle combat between a lion and a tiger.

COLUMBIA
THURSDAY, FRIDAY, SATURDAY
A White Girl Doomed to Become
"THE BRIDE OF BUDDHA"

One of the infamous rites of the temple in Tibet . . . never before beheld by white men's eyes!

RICHARD HALLIBURTON
rips the veil from the mysteries of deep India, mother of ten thousand sins!

SILENT, 1000 YEARS
INDIA SPEAKS

Produced by WALTER FUTTER maker of "Africa Speaks"

Distributed by RKO-RADIO PICTURES

PRICES
1-5 10c
5-11 20c
Kids Always 10c

Added Attraction
. . . He married an actress whose love scenes with other men were too perfect

Adolph Zukor presents
"The GREAT FLIRTATION"
with
ELISSA LANDI
ADOLPHE MENJOU
DAVID MANNERS

AMUSEMENTS

On the Screen

Capitol—Grace Moore in "One Night of Love."

Columbia—"India Speaks," a travelogue.

Dominion—Ann Harding in "The Life of Vergie Winters."

Playhouse—"This Side of Heaven," starring Lionel Barrymore.

His latest exploits, as set forth in the film, parallel his previous thrilling experiences recorded in the best-selling "The Royal Road to Romance," "New Worlds to Conquer," "The Flying Carpet" and "The Glorious Adventure."

Elissa Landi portrays the leading feminine role in the Charles R. Rogers-Paramount picture, "The Great Flirtation," which is the added attraction.

CAPITOL THEATRE "One Night of Love," the popular musical production, will be shown at the Capitol Theatre for the last times today and tomorrow. Grace Moore, the beautiful golden-voiced singer, is seen in the leading role. Pieto Cimini, noted symphony orchestra conductor, handles the musical score in this romantic film.

"CLEOPATRA" BILLED FOR CAPITOL SHOWING

The first of the modern dictators and one of the keenest statesmen and politicians of all history was Julius Caesar, who lived more than 2,000 years ago, Cecil B. DeMille, who directed Paramount's "Cleopatra," at the Capitol Theatre Saturday, shows.

Because of DeMille's intense desire to thoroughly familiarize himself with each of the historic characters in his picture, the famous director immersed himself in historic research on the life and times of the famous Egyptian queen for four months before one stroke of work on the picture was done.

Julius Caesar, DeMille discovered, as a historical person and a character, rivalled in color and interest even the beautiful Cleopatra, whom DeMille describes as a woman not only "skilled in wiles, but a born leader and actress, as remarkable in beauty as in flattery."

INTERNATIONAL REVUE AT EMPIRE ON FRIDAY

Tomorrow will see the opening in Victoria, at the Empire Theatre, of the International Revue, in charge of that well-known character of the stage and air, Chic Myers, who leads an eleven-piece orchestra.

Thirty artists are traveling with this company and all have had experience on Broadway. Several of them have appeared in London and Paris.

Harrison Kimball is the master of ceremonies, and of him the theatrical critic of The Vancouver Sun says, "but though all the artists are good, they would certainly be lost without their brilliant master of ceremonies, Harrison Kimball, who keeps the show moving like clock-work. Kimball is a master in the art of pantomime and makes his audience laugh with facial expression, rather than with usual wisecracks."

MARK BEGINNING OF CHURCH LIFE

Quebec Anglicans Observe Anniversary of Establishment of First Cathedral in This Country

QUEBEC.—With its history redolent of the earliest services of the Anglican church in Canada, the congregation of Holy Trinity Cathedral, of which Very Rev. Dean A. H. Crowfoot is now rector, recently celebrated the 130th anniversary of the consecration of the present edifice, August 28, 1804. It was the first Anglican cathedral outside the British Isles.

Flags of the 69th Regiment of Foot, carried at Quatre Bras and in the Indian Mutiny, hang limply in war-worn tatters about the walls of the cathedral. Ragged-edged Bibles and religious books presented by various monarchs and princes of England lie about on shelves in the dust of the ages, mute remembrances of Quebec's colorful past.

FIRST SERVICES

The first Anglican services at Quebec after conquest by the British were held in the Recollets Chapel, built in 1681. This building was destroyed by fire in 1769, after being used by Guy Carleton as his headquarters during the assault by Arnold and Montgomery in the American invasion of 1775. The site of this old chapel was chosen for the erection of the present cathedral in 1793 by Bishop Jacob Mountain, with the permission of King George III.

An important item of historical interest within its aged walls is the famous golden cloth on the altar table. It was used at the coronation of George III and was donated by that monarch upon the consecration of the cathedral.

HOLDS TREASURES

Copy of St. Martin's-in-the-Fields in London, one of the great Wren's finest architectural creations, Holy Trinity is not only a venerable bulwark of the Church of England, it is a storehouse of treasures and memorials. The walls are covered with memorial tablets to bishops, governors, generals, naval and military officers. Here, in the chancel, was buried the Duke of Richmond, tenth Governor-General of Old Canada, a veteran of Waterloo, whose wife gave the ball at Brussels immortalized by Byron.

Off for Great Air Race

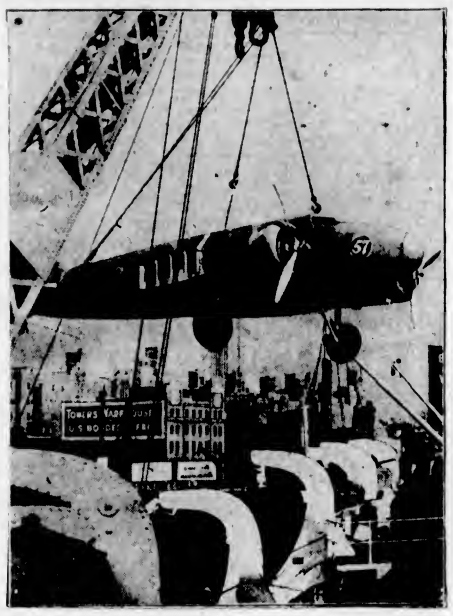

The Comet, the Airplane in Which Roscoe Turner and Clyde Pangborn Will Fly in the London to Australia Race This Month, Is Hoisted Aboard Ship Bound for England.

Radio Programmes

Summary of Schedule of Victoria and Other Pacific Coast Stations

TODAY

11 a.m.—Beginning its seventh consecutive year on the air, the Standard School Broadcast, devoted to teaching children an appreciation of good music, will return to N.B.C. lanes tonight. KOMO.

1:45 p.m.—Barry McKinley, youthful baritone, with Ray Sinatra's Orchestra, will present a brief song recital, featuring "Let's Take a Walk Around the Block" and "Love Thy Neighbor." KOMO.

7:45 p.m.—That famous Columbia two-piano team of Fray and Braggiotti will be heard at this time in another of their brilliant quarter-hour broadcasts. KOL, KVI.

8 p.m.—A resume of foreign and local news will be presented tonight on The Colonist news broadcast. CFCT.

8:15 p.m.—Compositions of Smetana, Gluck, Mendelssohn, Jarnefelt, Bizet and Revel will be featured on tonight's Standard Symphony Broadcast, under the direction of Dr. Alfred Hertz. KOMO.

8:30 p.m.—Under the generalship of Walter O'Keefe, another Camel Caravan will be released by Columbia. KOL, KVI.

CFCT, Victoria, B.C. (1,150 keys)
8:00 a.m.—Timely Topics, Dr. Davies.
8:15 a.m.—Tempus Fugit
8:30 a.m.—Let's Go Places With Eric Marshall
8:45 a.m.—Time Flies
9:00 a.m.—Morning Moods.
10:00 a.m.—David Spencer Programme.
10:15 a.m.—Art Farey at the Piano.
10:45 a.m.—Feature Programme.
11:00 a.m.—Music in the Air
11:30 a.m.—The Concert Album.
12:00 noon—Melodia Moderne.
12:15 p.m.—World Bookman "How Do Insects Find Their Way Around?"
12:20 p.m.—Ten Tuneful Minutes.
5:30 p.m.—The Birthday Party.
6:00 p.m.—Dancing Tempo.
6:30 p.m.—"Sundown."
7:30 p.m.—George Read at the Piano.
7:45 p.m.—Prof. Robert M. Mobius
8:00 p.m.—Colonist Radio Reporter.

CJOR, Vancouver, B.C. (500 keys)
4:30 p.m.—Happy Family, Safety Club.
5:30 p.m.—Recordings.
6:15 p.m.—Famous Players' Programme.
6:25 p.m.—Recordings.
6:45 p.m.—The Happy Family.
7:00 p.m.—Imperial Drama
9:30 p.m.—Studio Programme
10:00 p.m.—Mark Mortimer's Orchestra
10:30 p.m.—Sandy De Santis' Orchestra
11:00 p.m.—Studio Programme.

CKWX, Vancouver, B.C. (1,010 keys)
6:30 p.m.—Prairie Drifters.
6:45 p.m.—News Broadcast
7:00 p.m.—Federated Council of Youth
7:15 p.m.—Junior Chamber of Commerce.
7:30 p.m.—Studio
7:45 p.m.—Blind Institute Programme
8:00 p.m.—Monitor Views the News.
8:15 p.m.—Leo and Ray, guitars.

CBCV, Vancouver, B.C. (1,100 keys)
5:30 p.m.—Variety Programme, records
6:00 p.m.—See CRC Network.
7:00 p.m.—Imperial Drama
7:30 p.m.—See CRC Network
8:45 p.m.—Sunshine of Your Smile
9:00 p.m.—See CRC Network

CKMO, Vancouver, B.C. (1,410 keys)
3:30 p.m.—Madame Juliette, beauty.
5:55 p.m.—Stock Reports
6:00 p.m.—British Empire Programme.
7:30 p.m.—Socialist Party of Canada.
8:00 p.m.—George Green.
8:15 p.m.—Bill Brian.

CRC NETWORK
6:00 p.m.—University Lecture, Dr. F. K. Broadus, University of Alberta, Edmonton.
6:15 p.m.—Greenlaw's Harmoniears, direction Eric Greenlaw, Winnipeg.
6:30 p.m.—Les Soirees de Quebec
7:00 p.m.—Roads That Move, musical dramatisation, direction Howard Fogg, Montreal to NBC.
7:30 p.m.—Billy Bissett's Royal York Orchestra, Toronto
7:45 p.m.—News and Weather Forecast
8:00 p.m.—Pacific Nocturne, soloists, orchestra, direction Percy Harvey, Vancouver (Western Network)
8:30 p.m.—News (B.C. Network)
8:45 p.m.—Three Quarters, direction Jean Germaine, Prince Albert (Western Network).
9:00 p.m.—Happy Valley, Chilliwack (B.C. Network)
9:30 p.m.—Under the Stars, Allan Caron, organist, Winnipeg (Western Network)
10:00 p.m.—From the Land of the Sky Blue Water, Vancouver (B.C. Network)

NBC-KPO NETWORK
KHQ-KGW-KPI-KPO-KOMO-KJR
9:00 a.m.—Ralph Kirbery, baritone, Levey's Orchestra.
9:15 a.m.—Merry Maes, Cherie McKay, contralto, trio
9:30 a.m.—Martha Meade Society, domestic science
9:45 a.m.—Press-Radio News
9:50 a.m.—Piano Vignettes, Chas. Runyan
10:00 a.m.—Woman's Magazine of the Air
11:00 a.m.—Standard School Broadcast
11:45 a.m.—Echoes of Erin, Joe White, tenor.
12:00 noon—Tommy Tucker's Orchestra (KOO to Network).
12:15 p.m.—Western Farm and Home Hour
1:00 p.m.—Betty and Bob, dramatic sketch
1:30 p.m.—Mac Perkins, dramatic serial.
1:45 p.m.—Dreams Come True, baritone.
3:00 p.m.—Al Pearce Gang, variety programme.
3:00 p.m.—Langendorf Pictorial, Rush Hughes
3:15 p.m.—John and Ned, harmony duo.
3:30 p.m.—Slivers of Life, Carlton E. Morse, drama
3:35 p.m.—Walter Preston, baritone
3:45 p.m.—Shirley Howard, songs (KOO to Network).
4:00 p.m.—Jack and Loretta Clemens, songs.
4:15 p.m.—Freddie Martin's Orchestra.
4:30 p.m.—Armand Girard, basso.
4:45 p.m.—Shirley Howard, songs
5:00 p.m.—Rudy Vallee's Connecticut Yankees.
6:00 p.m.—Captain Henry's Show Boat, Charles Winniger, Lanny Ross, Annette Hanshaw, Conrad Thibault, Molasses 'n' January, Muriel Wilson, dramatic cast, Gus Haenschen's Band
7:00 p.m.—Paul Whiteman's Music Hall, radio entertainers.
8:00 p.m.—Amos 'n' Andy.
8:15 p.m.—Standard Symphony Hour, direction Alfred Hertz
9:15 p.m.—Winning the West, dramatic serial.
9:45 p.m.—Tom Coakley's Orchestra.
10:00 p.m.—News Flashes, Sam Hayes.
10:15 p.m.—Big Ten, vocalist, orchestra, direction Ernie Gill (KPO, KHQ).
10:45 p.m.—Cocuettes, vocal trio.
10:55 p.m.—Press-Radio News.
11:00 p.m.—Tom Gerun's Bal Tabarin Orchestra (KPO).
11:00 p.m.—Ted Flo-Rito's Orchestra (KGO to Network).
11:30 p.m.—Way Back When, organist (KPO)
11:30 p.m.—Jimmy Grier's Orchestra.

CBS-DON LEE NETWORK
KVI-KFRC-KOIN-KSL-KOL
9:15 a.m.—Connie Gates, songs.
9:30 a.m.—Smiling Ed McConnell, songs, humor
9:45 a.m.—Al Kavelin's Orchestra.
10:00 a.m.—Just Plain Bill, drama.
10:15 a.m.—George Hall's Orchestra
10:30 a.m.—Frank Dailey's Orchestra.
10:45 a.m.—Pat Kennedy, tenor; Art Kassel's Orchestra.
11:00 a.m.—Ann Leaf at the Organ.
11:30 a.m.—Poetic Strings.
12:00 noon—Metropolitan Parade
12:30 p.m.—Chicago Women's Symphony Orchestra.
1:00 p.m.—Along the Volga, Russian Music
1:15 p.m.—Round Towners, quartette, direction Harry Simeone.
1:30 p.m.—Dick Messner's Orchestra
2:00 p.m.—Happy-Go-Lucky Hour (Don Lee).
3:00 p.m.—Feminine Fancies (Don Lee).
3:30 p.m.—Book Review, Emily R. Kneiss (Don Lee).
3:30 p.m.—Happy Green.
4:00 p.m.—Danny Russo's Orchestra.
4:45 p.m.—Between the Bookends, Ted Malone.
5:00 p.m.—Al Roth and Orchestra.
5:15 p.m.—Billy Bachelor, drama (Don Lee).
5:30 p.m.—Kate Smith's Swanee Music.
6:00 p.m.—Romance of Travel (Don Lee)
6:30 p.m.—Fred Waring's Pennsylvanians.
7:00 p.m.—Forty-Five Minutes in Hollywood (KSL).
7:45 p.m.—Fray and Braggiotti, pianists.
8:00 p.m.—Myrt and Marge, drama.
8:15 p.m.—Henry Busse and Orchestra.
8:30 p.m.—Annette Hanshaw, Walter O'Keefe, Ted Husing, Glen Gray's Casa Loma's.
9:00 p.m.—Harold Grayson's Orchestra (Don Lee).
9:00 p.m.—Carlos Molinas' Tango Orchestra.
9:30 p.m.—Earl Hines' Orchestra.
10:00 p.m.—Ben Pollack's Orchestra (Don Lee).
10:15 p.m.—Joe Sullivan, pianist (Don Lee)
10:30 p.m.—Vincent Lopez' Orchestra (Don Lee).
11:00 p.m.—Dick Jergens's Orchestra (Don Lee).
11:30 p.m.—Organ Recital (Don Lee).

CAMERA RECORDS HUMAN EMOTIONS

Shock May Be Just Fraction of Second and Boredom Only One Second

NEW YORK, Oct. 6.—Neurotics have the best time in life because they feel more, Leo Aarons, famous photographer, whose high-speed cameras have clocked the emotions of thousands of men and women, declares.

"Pure emotions," Mr. Aarons says, "last just so long—shock, for instance, one three-hundredth of a second."

"PURE EMOTIONS"

By "pure emotions" he means those unmingled with others. Boredom, for instance, can survive for as long as one second. After that it turns to bewilderment, disgust, hate or pity, or becomes mingled with these others.

Following is his chart on the length of time various emotions last: Fright, one two-hundredth of a second; fear, one-tenth of a second; terror, one-twenty-fifth of a second; fury, one two-hundredth of a second. Any emotion that can survive for a whole second is "sustained" to Aarons. In this category he places melancholy, despair, annoyance, anger, pleasure and ecstasy, but the garden variety of joy lasts only one-twenty-fifth of a second.

And, Aarons adds, cynically, "Woman are more fleeting than men and are more able to fake things."

VIOLATED REGULATIONS

When William Liblock was charged in the Provincial Police Court yesterday with having violated the regulations respecting licence plates on cars, he pleaded not guilty, admitting at the same time that there might have been a breach of the rules, but he was not aware of it. He had taken an old car to Regina and while there had disposed of it and obtained a new automobile. When he asked the Regina authorities what he should do about the plates, he was told that he might transfer the old ones to the new car for the few days he was to be on the prairies and then fix up the matter with the authorities here. He had thought there was no hurry with respect to it and neglected calling to have the adjustment made. He was fined $10, with $2 costs.

Then there was that five-year-old girl in Cleveland who overheard a neighborhood woman tell her mother that the stork had just brought a baby to the Smiths.

"It weighs seven pounds," she concluded.

"How much was it a pound?" asked the little girl gravely.

CAPITOL Now.
SHOWING ALL WEEK
THE MOST GLORIOUS MUSICAL ROMANCE OF ALL TIME!
Its Four Stars
* * * *
Grace Moore
in
ONE NIGHT OF LOVE

Story by DOROTHY SPEARE and CHARLES BEAHAN
Screen play by S. K. LAUREN
James Gow Edmund North
A COLUMBIA PICTURE
Starting Times: 12:30, 2:45, 5:00, 7:20, 9:35

ADDED ATTRACTIONS
Leon Errol in
"GOOD MORNING, EVE"
CAMERAMAN ADVENTURES CAPITOL NEWS

COMING SATURDAY
Cecil B. DeMille's Magnificent Spectacle
"CLEOPATRA"
With
CLAUDETTE COLBERT WARREN WILLIAM
● The Love Affair That Shook the World and Toppled Two Empires

LAST TIMES TODAY—THE ROMANTIC DRAMA
"The Life of Vergie Winters"
Starring ANN HARDING ● JOHN BOLES
Added Comedy Feature—"WE'RE RICH AGAIN"
With EDNA MAY OLIVER

STARTS FRIDAY — Two Big Comedy Sensations

The Hit That Kept Broadway Laughing a Whole Season!
Big Hearted Herbert
Warner Bros.' Laff Sensation with
GUY KIBBEE
ALINE MacMAHON

PLUS
Learn This Season's New Rules for Man-Hunting
in "DESIRABLE"
With JEAN MUIR ● GEORGE BRENT ● VERREE TEASDALE

10c 15c 25c Till 2 2 to 5 5 On
DOMINION

THE LOVE AFFAIR THAT SHOOK THE WORLD SET IN A SPECTACLE OF THRILLING MAGNIFICENCE!

STARTS SATURDAY
CAPITOL

SILVER SLIPPERS by Temple Bailey

SYNOPSIS

Joan Dudley, vacationing in Maine with her wealthy aunt, Adelaide Delafield, is engaged to marry Drew Hallam, man of the world, who is twice the age of his fiancee. Mrs. Delafield becomes restless and decides to leave the log house, run by Penelope Sears, a widow, where she, Joan, Hallam and his sister, Nancy, have been stopping. Drew disapproves when Joan dons an apron and helps Penelope in the kitchen. They go out to dance in the moonlight.

CHAPTER IV

In Drew's arms she was as light as the wind, the soft draperies of her sheer gown fluttered and flew, her silver slippers shone.

Then suddenly, she was jerked roughly away from him by an unseen force.

"Oh," she gasped as he held her up. "My heel is caught in a root."

It was wedged so tightly that she had to pull her foot out of the shoe before Hallam could release her. He handed her the slipper and she surveyed it ruefully. "The heel is loose. It will have to be mended."

"Why not buy another pair?"

"They're expensive."

"But my dear child," he knelt to put on the slipper, while she steadied herself with a hand on his shoulder, "isn't your aunt generous with your allowance?"

"Yes. But I've had too many years of having to be thrifty."

"Why not forget them?"

"Why not remember?"

They let it go at that. But later the thing was to come back to them. Tragically. Silver slippers. Mended.

They were to motor down to Granitehead. Dixon, Mrs. Delafield's chauffeur, was glad to get away.

"Beastly hole," he said to Farley.

"Well, it is."

"Not a movie or nuthin'."

Farley's hands went up. "I'm thanking heaven Mrs. Delafield's tired of it."

On the morning of departure, Joan got up early and went out of doors. She walked to the edge of the cliff and saw the dawn sweep over the sea—the sharp, steel spread of it, across which were flung, presently, the golden banners of the rising sun.

Oh, the world was so beautiful! Life was so beautiful! Joan, high up on the cliff, stretched out her arms . . .!

From a window in the log cabin, Penelope Sears saw the girl's worshipping gesture. The older woman had often watched the sun rise and never without deep emotion. Of all those in the house, she was the only one who could understand what was in the child's heart. Not one of the others, Drew or Adelaide, would have known that the loveliness of the dawning was linked in Joan's mind with the loveliness of the future which was before her. Because of her own happiness she saw God in His heaven, glory in the universe, good in everything!

When Joan came back from the cliff, she found Penelope in the garden. "So you're going today, my dear?"

"Yes, Mrs. Sears, and I don't want to."

"I wish you could stay. But you'll be coming back? You must come back."

"We'll both come, Drew and I. We will make a pilgrimage on the anniversary of the day we found each other."

Penelope had not meant that. She waited until she was ready to go in to say: "You'll remember, dear child, that I am always your friend . . . that my latchstring is always out . . . and come if you need me."

"I will."

"Is that a promise?"

"Yes."

She gave Joan an armful of flowers to arrange for the table—delphiniums and mignonette and rose-colored phlox, and, as the two of them walked towards the house, Drew Hallam emerging from it saw Joan in a bower of beauty, like a lady in a poem.

When he came up to her, he kissed her. Penelope had gone on and they were alone. "You were up with the birds."

"I had to say 'good-bye' to everything."

"You could have said it later."

"I wanted to be alone."

"Why not with me?"

"Oh, well, I thought you might think me—silly."

"We'll say it now, together," he drew her towards the cliff. The fragrances of the flowers she carried mingled with the fresh fragrances from the sea.

"How shall I say it?" he asked.

"Like this," she made a trumpet of her hands and spoke through it. "We're coming again. We're coming again."

"But are we?"

"Of course. Every year—a pilgrimage."

"My dear, what a romantic programme."

"Don't you like it?"

"Yes. But place has nothing to do with my love for you."

"But this place, Drew? It was the beginning."

He made a trumpet of his hands. "We're coming again . . . We're coming again!"

The echo which returned to him had a hollow sound. "We're coming again . . . we're coming again . . . " It was as if some old sea monster took up the cry and flung it back in a spasm of satiric laughter.

While they were all at breakfast the sky darkened. Penelope, weather-wise, remarked: "I'm afraid there'll be rain."

"If there is," Adelaide complained, "I shall tell Joan what I think of her. It was her idea to motor."

"You'll love it, darling."

"How do you know? I am beginning to hate it already. I had to get up early this morning, and my nerves are on edge."

As the day wore on, Penelope's prophecy proved true. The rain streamed and the sea was lashed into fury by the storm. "If the gods keep me until I get under shelter," Adelaide said, vindictively, "I'll stay there until it stops."

They had had their lunch at a picturesque tea room and had left before the rain began. "We'd better make Portsmouth, if we can," Drew stated, and exerted himself after that to keep Mrs. Delafield amused. He talked well, and his worldly-mindedness met the worldly-mindedness of the old woman. Joan wondered a little as she listened, it was all so foreign to the things she knew. But she was too happy to be critical. She knew that never for a moment did Drew forget that she was near—there was the glance of his eye for her, the turn of his head and the flash of his smile, the clasp of his hand over her curled fingers.

Conversation flagged before the trip was ended. Adelaide napped. Nancy yawned, and Drew sank into a sort of bored apathy.

But Joan was not bored. Quite unabashed, she laid her head against her lover's shoulder and smiled up at him. "I'd like to ride like this—forever."

He touched her cheek with a caressing finger. "I'd give my kingdom for a cigarette," was his only response, but she was satisfied.

When they reached the big hotel near Portsmouth, Adelaide announced, "I meant what I said. I shall stay here until the storm is over."

"Our reservations are made at Granitehead," Drew reminded her.

"What of it?"

"We'll have to pay for them."

"Of course," Adelaide entered the elevator on Farley's arm and went serenely to her room. Double bills had no terrors for her. She spent as she pleased, and her income was always equal to her extravagances.

But Drew, having dressed for dinner, rapped on his sister's door. "Look here, Nance," he said, when he was admitted, "how's the bank account?"

"As bad as ever."

"And there'll be double bills because the old girl hates the rain. She really ought to pay our expenses."

"Rather difficult to suggest, isn't it?"

"Yes," he was moody and showed it, sticking his hands in his pockets and gazing at the floor.

Nancy, touching her lips with color, asked, presently, "Are you marrying Joan for her money?"

"No, I'm not."

"Because if you are, you'd better find someone without a heart to break."

"I'm not going to break her heart. And besides she may not have the money."

Nancy turned and looked at him. "What do you mean?"

"Just what I said. She may not have the money. There are no legal adoption papers and no assurance that she is mentioned in the 'will.'"

"Yet you are taking the chance?"

"Yes. I am taking the chance. I am fond of the child, although I suppose you won't believe it."

"You'll never be able to stand poverty."

He shrugged his shoulders. "Why borrow trouble? We'll be nice to the old girl, which should help, shouldn't it?"

(To Be Continued)

Relay Team Training for Odd Race

—Central Press Photograph.

With the first Southern California Girls' Kayak championships scheduled for the last week in October, under the auspices of the Santa Barbara Girls' Kayak Club, speedy paddlers of the challenging organization go into intensive training in preparation for the novel regatta. Here are members of the club who will form the relay team. They have issued challenges to six other kayak clubs in Southern California for a championship regatta which will include a twenty-two-mile relay race over a course in the open sea.

INQUIRING INTO BOOK MILLIONS

Write-Offs and Write-Ups of Corporation Securities Are Unfolded

CHICAGO, Oct. 10 (AP).—The story of efforts to omit a $34,954,-153 write-off from the statements of Corporation Securities Company of Chicago was unfolded today in the mail fraud trial of Samuel Insull and sixteen co-defendants.

A letter inquiring into the legal justification for the omission was added to the heap of the prosecution's evidence while Van Lamont, former comptroller of Haisey, Stuart & Co., occupied the witness stand.

Lamont also related that stock purchased by the concern Insull had founded immediately prior to the financial debacle of 1929 at a cost of $3,500,000, was written up on the books at a value of $15,000,-420, and that stock bought at $13,-000,000 was written up to a value of $30,000,000.

Further questioning by Government attorneys elicited testimony from Lamont that, while the corporation was selling its allotment certificates to the public at $75, it was buying them on the open market at $100.

That Body of Yours

(By James W. Barton, M.D.)

WHEN MENTAL SYMPTOMS APPEAR SUDDENLY

"A man who had enjoyed perfect health suddenly began to express very foolish ideas—delusion—which rapidly passed on to insanity. He had an anxious expression, developed fantastic ideas of religious persecution and had to be restrained from injuring himself and others. A little later his temperature rose and he was found to have pneumonia."

"During the influenza epidemic of 1918-19 many of the cases went on to pneumonia and many patients had the symptoms of sudden or acute insanity in various forms."

I am quoting the above because many cases of insanity are due to infection and may not come on suddenly as with pneumonia or influenza. It has been found that infections may occur in the body and only after a number of years will the symptoms of insanity appear.

Thus infected teeth, gums, sinuses adjoining the nose, have been found to be causing the strange behavior, and when the infection was removed, the mental symptoms disappeared.

A chronic appendix, a kink in the large intestine or anything stopping or slowing up the passage of waste down the large intestine may be the cause of mental symptoms.

Strange as it may seem, the infection may exist for years, and instead of the symptoms coming along gradually at the same rate as the infection process seems to work, the mental symptoms may come on suddenly and the physician will naturally look for some recent cause such as fright, shock or other emotional disturbance.

However, the physician must consider the patient's background or family history. When there is a history of extreme nervousness, an element of "oddness" or "queerness" in the individual or his family, then the symptoms are not as likely to be due to infection as to some emotional disturbance.

But when the individual has always shown good common sense and has had good health, and suddenly begins to have mental symptoms, then the first thought should be to have immediate examination by the physician and dentist in a search for infection somewhere in the body.

A Highlander in a Canadian forest was having his lunch of salted beef. Wolves scented the food and wanted a share. In terror he threw them bits of meat. When all the food had gone their hungry eyes still glared at him, and in despair he began to play his bagpipes. The wolves fled.

"Oh," said Donald, "gin I had kent that ye liket the pipes sae weel I would ha'e gien ye a tune afore yer meal."

BIG Fall SALE...

Prices lower—Get a tin tomorrow

Roasted and packed in Canada

EVERY WOMAN has an eye out for fall sales these days—and here's a big October Sale on Chase & Sanborn's Coffee that will delight every housewife!

Chase & Sanborn have made it possible for your grocer to sell you this popular, delicious coffee at a special price reduction . . . all this month!

A really wonderful bargain, because it's such *fine* coffee. Chase & Sanborn's is a blend of the world's choicest coffee beans, and has been Canada's favorite for more than 50 years.

It's rushed to your grocer by the same Dominion-wide delivery service that brings him Fleischmann's Yeast fresh regularly. And it reaches you before any of its good, rich coffee flavor has a chance to escape.

Don't miss out on this Fall Coffee Bargain. Be sure to get a tin of Chase & Sanborn's Coffee at Fall Sale prices tomorrow! Your grocer has it in half-pound and one-pound vacuum tins.

Don't miss out on COFFEE BARGAIN!

THE BAY Marches On With Victoria

Linoleum Week

JASPE AND MOIRE

LINOLEUM

$1.10 Sq. Yd.

The colors are right through to the canvas back. Included are the latest colors and pattern effects. Choose from one of the many colorings, to match your room.

Felt-Base Flooring

Durable and serviceable; lies flat and no tacking down required. Dampness or water will not affect it. 10 rolls offered at this special price. Per square yard **36c**

Felt-Base Linoleum Rugs

Although a new product, these Felt-Base Bordered Rugs have proven to be a most satisfactory floor covering. Attractive patterns in a wide range of colors. Note the low prices:

Size 6 ft. x 9 ft. Price 4.75
Size 7 ft. 6 in. x 9 ft. 5.95
Size 9 ft. x 10 ft. 6 in. 7.95
Size 9 ft. x 12 ft. Price 8.95

SLIP-COVER SETS

A Three-Piece Set of Slip Covers for this price is an exceptional offer! Make your selection from twenty-five pieces of the most attractive patterns of English shadowcloth. This offer applies to our delivery area. **$25**

Third Floor at "The Bay"

CHAIRS

Whether it's a straight kitchen chair or one of these soft inviting "Sleepy Hollow" reading chairs—you're sure to find one to suit you at "The Bay." Here are a few:

BREAKFAST-ROOM CHAIRS. Unfinished white wood . . . narrow spindle backs. Windsor style. Each **1.19**

PULL-UP ARMCHAIRS. Walnut finish; upholstered in plain tapestries **6.75**

WINDSOR CHAIRS. Walnut finish, with spindle backs **2.25**

SLEEPY HOLLOW CHAIRS. Long-back reading chairs, upholstered in plain tapestries **13.50**

OCCASIONAL CHAIRS. Solid walnut in Queen Anne design. Covered in new rayon-finish tapestries **17.50**

LARGE EASY CHAIRS. High backs; reversible spring cushion seats, and covered in plain tapestries **19.75**

Fouth Floor at "The Bay"

STAPLES

Horrockses Pastel Flannelette
The name is your guarantee of quality. Especially useful for children's wear. Shades of rose, mauve, green and blue. 36 inches wide. Per yard **25c**

Special Comforters
Patterns in floral and Paisley designs with sateen panels. Cotton filled. Full size. Each **2.95**

Heavy Turkish Towels
A size that the men will like—23 x 48! Heavy quality in multi-colored striped effects. A bargain at this price. Each **39c**

Madeira Napkins
200 only at this price! Hand-embroidered in dainty patterns, on a fine quality linen. While they last, each **12½c**

Tea Towelling
Cotton Checked Tea Towelling in blue check only. Sturdy cotton weave—will give lots of hard wear. 20 inches wide. Yard **10c**

English Printed Bedspreads
Attractive printed patterns in terra cotta, green, blue and mauve. Printed on sturdy cotton. Size 72 x 100. Each **1.29**
Size 80 x 100, 1.49

Horrockses' Pillow Cases
Sizes 42 or 45-inch. Absolutely free from filling. Hemstitched. Each **39c**

Street Floor at "The Bay"

FRESH MEATS

Buy Your Meat Here for Complete Satisfaction
Phone for Your Meat When Ordering Your Groceries
Phone Service Open 8 A.M.

EXTRA!
PORK LIVER - - - 3 Lbs. 25c
Sliced

Fresh Beef Liver, sliced	2 lbs.	25c
Lamb Liver, Sliced, per lb.		25c
Honeycomb Tripe	3 lbs.	25c
Beef and Lamb Hearts	3 lbs.	25c
Beef Brains	2 sets	25c
SMOKED FISH		
Local Kippers	2 lbs.	25c
Large Eastern Kippers, each		10c
Fresh Smoked Black Cod, per lb.		25c
Thick Finnan Haddie, per lb.		18c
Boneless Fillets, per lb.		25c

GROCETERIA

Honey	Pride of Ontario, 5-lb. tin (Limited Quantity)	49c
Orange Marmalade	Aylmer, 32-oz. jar (Limit, 2 to a Customer)	23c
Corn Flakes	Sunnyrise and Quaker, per packet	7c
H B C Butter	First Quality Only 3 lbs.	63c
Cheese	Kraft or Chateau, 1-lb. packet	27c
Ayrshire Bacon	Sliced, per lb.	22c
Swift's Pure Lard	1-lb. packet	14c
Prepared Spaghetti	Heinz, Med. tins 2 for	21c
Connor's Kippered Snacks	per tin	5c
Quick Quaker Oats	Large packet with china	27c
Crispy Crackers	McCormick's, per packet	9c
Pickles	Happy Vale Sweet Mixed and Sweet Mustard, large 32-oz. jar	27c
Nugget Shoe Polish	per tin	10c
Coffee	H B C Special, Freshly Ground, per lb.	26c
Tea	H B C Special Family Blend, Special, per lb.	42c

THE BAY'S SERVICE GROCERY

We're Just as Near to You as Your Telephone. Our Staff Is Trained to Take Your Order Courteously and Carefully

H B C BUTTER—ABSOLUTELY THE BEST OBTAINABLE
Fraser Valley Sweet Cream, 1-lb. prints 26c
3 lbs. for 76c
Selected Creamery, Bulk, per lb. 25c
3 lbs. for 73c

Cheese, Ontario Mild, per lb. 20c
Pure Refined Lard, per lb. 13c
3 lbs. for 46c
Bacon, Side or Back, Sliced, per lb. 40c
Ayrshire Roll or Ham, Sliced, per lb. 35c
Cottage Roll, Smoked or Sweet Pickled, per lb. 25c
Baked Ham, Sliced, per lb. 55c
Roast Leg of Pork, Sliced, per lb. 50c
Jellied Ox Tongue, Sliced, per lb. 48c
Foot Tonalies ..... 3 pkts. 25c

Flag Sauce, Great big family bottle, Special 44c
Prunes, Fancy quality, size 50-60's ..... 2 lbs. 19c
Fresh Pitted Dates, per lb. 12c
2 lbs. for 23c
Seeded Raisins, per lb. 14c
3 lbs. for 40c
Seedless Raisins, per lb. 13c
2 lbs. for 25c

BAKERY SPECIAL
Spice Buns, per dozen 25c

Fairy Toilet Soap ..... 5 cakes 22c
Kirk's Castile Soap ..... 4 cakes 22c
Navy Toilet Rolls, fine tissue ..... 7 large rolls 50c
Little Peter Soap, Green Olive and Petrolic, Medium double bar 9c
Little Peter Pale Laundry Soap, Medium double bar 8c

Ovaltine, Delicious Hot or Cold, per tin 45c
67c and $1.09

McIntosh Fancy Red Apples ..... 6 lbs. 25c
Sunkist Oranges, per dozen 20c
3 dozen for 55c
Cooking Apples ..... 12 lbs. 25c
Tokay Grapes, per lb. 15c
Local Potatoes, Good Netted Gems, per 100-lb. sack 1.15
Cauliflower, each 15c
Fresh Celery, each 10c
Swede Turnips ..... 15 lbs. 25c
Brussels Sprouts ..... 3 lbs. 25c
Johnson's Fluid Beef, 16-oz. bottle, Extra Special 86c

THE BAY Marches On With Victoria

KNOW VICTORIA?
Victoria has 57 schools, including six high schools, with a total enrolment of 9,767 students and 341 teachers.

1,200 Pairs Silk Hose

In Four Popular Weights

- 48-gauge dull chiffon. Substandards of $1.50 line.
- Silk to top service. Substandards of $1.50 line.
- Service silk to welt. Substandards of $1.25 line.
- First quality medium service Hose.

Hose for every occasion—from the sheerest chiffon to heavy service weights! This is another great offering from "The Bay"—you should avail yourself of this opportunity and buy several pairs at only.....

69c

Hosiery Department, Street Floor at "The Bay"

NEW DRESSES

On Sale Today **4.95**

The styling and finish is what you might expect on much higher-priced garments! You have your choice from many stunning little frocks . . . new styles . . . new colors . . . new fabrics. Sizes 14 to 46.

Sunday Night Frocks, 4.95

Fine Pullover Sweaters

Wear one of these Pullovers with your Fall suit. In fine rayon and fine wool mixtures. Long and short-sleeve styles . . . new Fall shades. Sizes 14 to 20..... **1.98**

Clever New Blouses

Satins, crepes and striped silks in sparkling new styles. Whatever your type—you'll find just what you want in this group! Swanky up-to-the-chin collars . . . dainty jabots and frills. Showing in white, eggshell, checks and stripes. For the young miss and matron! **2.98**

Dozens! New Skirts

Every day there are new arrivals—we couldn't begin to describe the styles and colors! Come down and choose one to your liking. Sizes 14 to 20..... **2.98**

Wonderful Values in

Furred Coats

15.95

Beautiful tree bark and crepes in smart new fashions. New-style fur collars . . . semi-fitted coats . . . good wrap-around. They're all fully interlined. New Fall colors in sizes 34 to 44.

Tailored Sport Coats

Becomingly tailored in a mannish style. Splendid for general wear. Good quality wool and tweed mixtures; also Donegal tweeds. Raglan and set-in sleeves. Other smart details. Fully lined. Sizes 34 to 42 **13.75**

Smart Raincoats

We have a good assortment of Raincoats in rubberized tweed mixtures. Raglan sleeves; double-breasted styles; belted all around; slip pockets. Showing in all the new colors. Sizes 34 to 42..... **4.95**

Second Floor at "The Bay"

Regular Stock Values From 22.50 to 27.50

One and Two-Trouser Suits
All-Wool Heavy Worsteds
Scotch and English Tweeds
18-Oz. Botany Wool Serge

$18.75

In all sincerity, we believe that the suit values in this sale are the most outstanding we have ever been able to offer! Prices are going up—materials have advanced, and wages have increased in the clothing trade—so we advise you to make the best of this offer!

Street Floor at "The Bay"

Up-to-the-Minute Styles

Youthful Hats

1.89

Brims
Turbans
Berets
Tricornes

Youthful styles that flatter as well as fit! Types to please everyone—they're extremely different, but you'll like them.

Suede-Finish Felts

Hand-Blocked Felt Hats. These are jaunty, youthful styles in brim effects. Suitable for misses and matrons. Extra large head sizes included in this group..... **2.95**

Second Floor at "The Bay"

Leather Handbags

Yes — they're Genuine Leather Handbags! New designs in grained leathers. Neat silk linings and convenient accessories. Black and brown..... **1.59**

Street Floor at "The Bay"

Children's Wear

CLEARANCE—GIRLS' COATS
12 only! Velour material, well tailored; full belt; fully lined. Colors of green, navy and brown. 7 to 12 yards. To clear at..... **4.95**

GIRLS' RAINCOATS
We have only 13 of these Raincoats, so shop early to save disappointment! Fully belted at waist and cuffs. Tweed fabrics. Sizes 8 to 14..... **2.19**

GIRLS' PYJAMAS
Striped flannelette in two-piece style. Sizes 8 to 14 years. Also a few Fleece-Lined Sleepers. Pink, blue and white. Sizes 3 to 6 years—broken sizes..... **89c**

Odds and Ends *Halt Price*

Babies' Wool Sets, regular $1.75 and $1.95. Cotton Vests, regular 29c. Combinations, regular 49c. Chinchilla Berets, regular 50c. Leggings, regular $1.95. Middies, regular $1.25. Sweaters, regular $1.50. All broken sizes.

Second Floor at "The Bay"

A Factory Clearance of

Foundation Garments

On Sale Today .. **2.95**

200 Garments, ordinarily selling from $3.95 to $5.50! This factory clearance represents a remarkable value! In addition to the supple "Lastex" garments are many firmly-boned foundations. Fashioned from coutils, batiste and brocades. Come in and let our Corsetier help you to choose a garment from this outstanding group.

English Winceyette Gowns

Cosy English Winceyette Gowns in short and long-sleeve styles. Embroidered or motif trimmed. Women's and out-sizes..... **1.35**

Suede Taffeta Slips

120 only! Tailored or lace trimmed. Built-up strap or opera top. Pastel shades, white and black..... **89c**

Matrons' House Frocks

Regularly $1.98 and $2.95! Half-Sleeve and Long-Sleeve Dresses. In dark fleck voiles, cotton tweeds and broadcloths. All sizes—36 to 52..... **1.49**

Wool Panties

Finest of Botany wool ribs, flat and waffle knits. White and pink **79c**

Fleece Cotton Underwear

Heavy Winter-Weight Bloomers, Cuffed-Knee Panties and Vests. White and pink..... **39c**

Wool Dressing Gowns

Smart, Wool Flannel Robes in stripes or combination colors. Motif trimmings. Several popular colors to choose from..... **3.95**

Waffle-Knit Pyjamas

Two-piece style, featuring a Peter Pan collar. In blue, red and green color combinations..... **1.00**

Second Floor at "The Bay"

9 O'CLOCK SPECIALS

Morning only. Small quantities. No phone orders, please!

Novelty Beret Hats

1.49

Adjustable "Lastex" Inner band. Trimmed with smart bow over the right eye. Brown, navy or black. Suitable for misses and women. Regular $1.95!

Millinery Dept., Second Floor at "The Bay"

Shetland Floss

5c

Regular 2 skeins for 15c! You will appreciate the saving in this wool, with the gift season so near at hand. Suitable for many uses. Colors of sky, mauve, jade, maize, pink and white.

Second Floor at "The Bay"

Men's Tricoline Shirts

Only 42 men are going to be lucky enough to get these regular $4 shirts! Oddments in white, blue, cream and tan. Sizes 14, 14½, 15, 16, 17 and 17½. Collar-attached and two separate collar styles..... **1.95**

Flannelette Pyjamas

McGregor make. Elasto-belt style. Full fitting and perfectly made. All sizes. 100 only..... **1.29**

Boys' Zipper Pullovers

20 only! Regular $3.95! Out they go at half price. Plain shades of blue and maroon. Sizes 24 to 34..... **1.95**

ALL-WOOL ENGLISH CASHMERE SOCKS

600 PAIRS

Here is a real clearance in Men's Socks. Handsome colorings; fawns, blues, etc., in a variety of new designs. All sizes. Regular 75c!

2 Pairs for 98c

Street Floor at "The Bay"

Men's Boots and Oxfords

Offered at an attractive price. Genuine calf leathers; Goodyear welt construction; foot-form lasts. Black Blucher-Cut Boots with full leather lining. Oxfords in black with recede, medium and full square toes. Brown Calf Oxfords with square toes. All sizes 6 to 11..... **3.98**

Street Floor at "The Bay"

Women's Dress Shoes

A varied selection of pumps and Oxford ties with spike and military heels. Black and brown leathers; also black and brown suedes. All sizes and fittings..... **2.98**

Second Floor at "The Bay"

BEAUTIFUL FLAT SILK CREPE

Printed Silk Crepes

Charming patterns and rich colorings selected from our regular stock and specially priced for fast selling! Values from $1.49 to $1.95. Width 38 inches. Yard **97c**

Tweed Coatings

Grey and brown herringbone effects. Navy, black and brown materials, all with attractive flecked finish. 54 inches wide. Regular $1.95 yard..... **1.29**

Wool Dress Fabrics

Pure Wool Fabrics that drape beautifully. You'll want to make a new rough-weave frock—they're so effective! We have all the new colors. 54 inches wide. Yard..... **1.50**

Prints and Broadcloths

Prints specially purchased from the mill in a job lot. A wide range of attractive patterns and colors, that usually sell at 29c and 35c, for this low price. The Broadcloths are of a fine quality in a complete range of colors. Width 36 inches. Yard **19c**

Per Yd. **77c**

Now at this low cost you can have several extra little frocks that you had wished for! We are offering a complete range of colors, including white, in this attractive Silk Crepe. Width 38 inches.

Street Floor at "The Bay"

Drug Specials

- 50c Pond's Cold or Vanishing Cream 39c
- 25c Kleenex for 21c
- Whalebone Hair Brushes 59c
- 50c Liquid Petrolatum 39c
- $1.10 Bayer's Aspirin Tablets, 100's for 98c
- 25c Seidlitz Powders 19c
- 50c lb. Absorbent Cotton 39c
- 1 Gillette Razor, 1 pkt. Gillette Blue Blades. Special for 49c
- New Size Hind's Honey and Almond Cream 25c
- 25c Wright's Coal Tar Soap, 2 for 21c
- $1.00 Listerine Antiseptic 89c
- Listerine Tooth Paste, 2 for 48c
- Beecham's Pills 21c
- 50c Phillips' Milk of Magnesia 43c
- $1.40 Sal Hepatica 1.29
- Jergen's Bath Soap at 12 cakes for 69c
- 75c Saskasal, Natural Mineral Salts for 69c
- 50c Germolene Ointment 43c
- $1.00 Campana's Italian Balm 89c
- 10c Giant Toilet Tissue, 6 for 39c
- 25c H B C Castor Oil 19c

Street Floor at "The Bay"

Hudson's Bay Company.

INCORPORATED 2ND MAY 1670.

What Today Means

"LIBRA"

If October 11 is your birthday, the best hours for you on this date are from 9:30 to 11:30 a.m., from 1:30 to 3:30 p.m. and from 5:30 to 7:30 p.m. The danger periods are from 7:30 to 9:30 a.m., from 3:30 to 5:30 p.m., and from 7:30 to 9:30 p.m.

Tact should be your motto on this date, as you may be required to use a great deal of it. A trying situation may arise, which only can be handled successfully if you will use a good deal of diplomacy. Amiability will accomplish much more than irritability. Monetary losses can easily occur, through an impelling power, which must be combatted, to be careless or improvident. Keep your eyes opened for a very exacting type of person, who may on the slightest provocation imagine himself slighted and is likely to become decidedly disagreeable. Business conditions in general should prove encouraging, so energetic hustling ought to produce satisfactory results. This October 11 should prove auspicious for buying, selling or leasing property. You might be in the position to do a kindly act for a business or social friend, who, later on, may be able to show their appreciation in an unexpected manner, which should prove highly advantageous to you. Horse play in social activities may create laughter, but it might also cause loss of respect, so circumspection is advisable if tempted to indulge in it. Married and engaged couples, as well as those making love, should avoid using any tone of voice that might be construed as dictatorial, for it is apt to act as a spark that might cause an explosion whose vibratory shock will be stunning.

If a woman and October 11 is your natal day, you may receive something on this date that will brighten your eyes and fill your heart with joy. You should be able to use your hands very skillfully. Sewing, drawing, designing, painting or playing musical instruments offer vocational opportunities, which you should not ignore. You are probably the type of person men greatly admire and you should experience no difficulty making a husband recognize your many fine qualities. His admiration and respect should make your married life delightful.

The child born on October 11 may, when it reaches school age, require careful cautioning against developing an overdose of self-consciousness. Good advice will rectify this. This child may crave affection, but it will be wise not to "baby" it too much.

If a man and October 11 is your birthday, you should possess a mathematical mind or a very vivid imagination. Mechanical engineering, sculptoring or writing should have a strong appeal for you. An early marriage is advisable for men of your disposition.

GROCERS DECIDE TO POSTPONE BOYCOTT

MANCHESTER, England, Oct. 9 (CP).—The Northern Council of the Grocers' Association today decided to postpone for another month the proposed boycott of Australian produce, called in support of the Lancashire cotton industry's protest against new Australian duties on certain classes of yarn and piece-goods.

The association is willing to wait until a new ministry has been constituted following the Australian general elections, and has studied the question.

ORILLIA TERRIERS CAPTURE LACROSSE HONORS

Seven Marks Are Made in Series; Frisch Has Five

Flock of Records Go By Boards as a Result of Tigers-Cards Clashes — Nine Others Tied — Pete Fox Hits Six Doubles — "Dizzy" Dean Figures in Two Marks

DETROIT, Oct. 10 (AP).—Seven new all-time world series baseball records were set and nine others tied, in the process of the Cardinals' taming of the Tigers. Eleven other marks for a seven-game series were broken, with one equaled, making a grand total of twenty-seven associated record performances.

Manager Frank Frisch, of the new world champions, led the record-breakers of both clubs by improving on five of the marks previously credited to him. Completing his eighth series, Frisch holds the records for most games played, 50; most base hits, 58; most times at bat, 197; most singles, 45; and most doubles, 9. He equaled a sixth record by driving home three runs with a double in the final game.

Ervin "Pete" Fox, right-fielder of the Tigers, emerged with a record total of six two-baggers for a single series. This also put him in a tie with Babe Ruth for the most extra-base hits in one series. The Babe hit three doubles and three homers in 1928.

Dizzy Dean, who would rather talk about his hitting than his pitching, now shares two batting records with the big series sluggers. Dizzy put himself into the "little red book" not only by the mere fact of getting two base hits in one inning, a feat that only Ross Young, Jimmy Dykes, Jimmy Foxx and Al Simmons achieved before him. The margin of Dean's closing shutout victory, 11-0, is another one for the book.

OTHER RECORDS

Other records equaled: Most hits in one game, four, by Joe Medwick, Hank Greenberg and Jim Collins; most runs batted in during one game, four, by Billy Rogell; one or more base hits in each game, Charley Gehringer and Pepper Martin; most errors by third baseman, one game, three, by Martin, who also tied the series mark with a total of four miscues.

For a seven-game series, the Cardinals posted the highest batting average on record, 272, besides driving in more runs, sending more men up to bat, getting more base hits, more triples, more long hits and posting a larger total-base figure. Combined, the two clubs exceeded former seven-game records for hits, runs batted in, triples and total long hits. The Cardinals equaled the record for total runs.

Play That Beat Cardinals in Second Game

—Central Press Photograph

Climax of the third inning of the second world series game at Detroit is pictured here. The Tigers, won, 3 to 2. On this play, Cochrane blocked the plate, Medwick came sliding in and Umpire Klem called "Y'r out!" With one runner in, Medwick on second, Collins singled. Goslin scooped the ball up and made a perfect peg from the outfield. If he had muffed the Tigers would never have won. Medwick is taking no chances. His right foot is crashing against the protected leg of Mickey Cochrane, spikes gleaming. But Mickey has the plate well protected —and himself as well.

EASTERN CHAMPS BEAT COAST TEAM IN FINAL SERIES

Ontario Stickhandlers Turn Back New Westminster Salmonbellies in Straight Games to Win Mann Cup — Deciding Game Ends in 13-6 Score — Winners Prove Too Fast

BARRIE, Ont., Oct. 10 (CP).—The Mann Cup moved from Hamilton to Orillia tonight, still out of reach of New Westminster's veteran Salmonbellies. Orillia's Terriers defeated the British Columbia challengers, 13-6, here tonight, for their third straight triumph in the five-game Canadian lacrosse title series.

It was a doughty, dogged brigade that fell before the superior speed and craft of the Eastern champions in the third game, but there wasn't enough all-round wallop in the Salmonbellies camp to force the series into a fourth game. The Terriers won the first game 21-8 and the second by 19-6.

Orillia started fast and finished faster, tonight. In between these scoring streaks they were held even by a grim, determined defence that yielded little. The Terriers scored the first four goals of the game and the last three. When it came to defences the Eastern titleholders had adequate equipment.

While they were racing triumphantly into a four-goal lead in the opening eight minutes, booming shots on the New Westminster goal to smash the lingering Western hope of victory, the Salmonbellies were attempting to collect their forces. They finally succeeded in making a battle of it.

TERRIERS IN FRONT

They trailed 5-1 at the end of the first period and by 7-4 at half-time. For the first time in the series the youthful Terriers gave ground to the Western assault. Salmonbellies fought in a lost cause, but they fought brilliantly. At half-time they were distinctly in the running.

Then came the second Orillia drive. It netted three quick goals at the start of the third quarter, puncturing the Far-West defence and leaving no hope whatever that any counter-attack would pack enough punch to undo the damage. The challengers scored two goals of their own before running into the final Orillia stampede.

This last rally was the most effective of all. It started late in the fourth quarter and it wasn't necessary except to top off three nights of Orillia attacking and add a flourish to the last-minute firing. Victory was already in the bag when the Terriers cut loose, with Sniper Bill Wilkes in the van.

Leading scorer of the game, Wilkes whipped in two goals without any assistance and Bill Boettger rammed in the last with only five seconds to play. The Salmonbellies were held scoreless in the last frame and this eleventh-hour assault took away even the satisfaction of making the score close. One injury marred the battle, when Bill Mullis, of the Orillia team, was forced to leave the floor and was later discovered to be suffering from concussion. His injury was reported not serious after Dr. R. C. Hipwell, of Orillia, had made an examination. Mullis collided with a goal-post during an onslaught on the Coast net.

THE LINE-UPS

New Westminster Salmonbellies—Goal, Henry Baker; defence, Bill Anderson and Lee Atkinson; rover, Johnny Vernon; home, Jack Wood and Alf Davy. Alternates: Les Davy, home; Aub Tennant, home; Stan Josephs, defence; Bill McLeod, home; Jack Davies, rover; Willis Patchell, defence.

Orillia Terriers—Goal, Pete Anthony; defence, Tommy Scott and Ed Downey; rover, Bill Wilkes, centre, Gordie Boettger; home, Bill Curran and Ernie "Raisins" Curran. Alternates: Bill Wilson, Ken Pethick and Jack Bonthron, home; Andy Tudhope, defence; Bill Mullis, centre; Stan Partridge, defence; Ambrose Hinds, spare goalie.

Officials—Referees, Bruck Leighton and "Hank" Goudie, Toronto; official timekeeper, J. B. Sibbald, Calgary; penalty timekeeper, Morley Cascallen, Toronto; goal umpires, A. E. Lyon, Perth, Ont., and E. J. Dopp, Toronto.

SUMMARY

First Quarter—1, Orillia, Boettger, :31; 2, Orillia, Wilkes (Boettger), 3:50; 3, Orillia, Downey, 7:00; 4, Orillia, Wilkes (W. Curran), 8:20; 5, New Westminster, Alf Davy (Anderson), 12:40. Penalties: Wilkes (2), Vernon.

Second Quarter—6, New Westminster, A. Davy; 7, Orillia, Partridge (Pethick), 3:35; 8, New Westminster, R. Baker (Patchell), 4:15; 9, Orillia, Wilkes (E. Curran), 5:00; 10, Orillia, Downey (Pethick), 7:30; 11, New Westminster, Davy (Anderson), 13:40. Penalties: Vernon, Wood, Wilson, A. Davy.

Third Quarter—12, Orillia, Boettger (Scott), 4:40; 13, Orillia, E. Curran, 4:55; 14, Orillia, Scott (Wilkes), 5:15; 15, New Westminster, L. Davy (Josephs), 8:40; 16, New Westminster, A. Davy (free throw), 13:45. Penalties: Atkinson, Wilson, Tennant, Bill Curran.

Fourth Quarter — 17, Orillia, Wilkes, 11:25; 18, Orillia, Wilkes, 13:15; 19, Orillia, Boettger (Downey), 14:55. Penalties: Vernon, Scott, Downey, A. Davy, L. Davy.

ARIBTER IS FINED AFTER BIG SERIES

Umpire Bill Klem's Talk Costs Him $50—Delancey Also Pays Out

DETROIT, Oct. 10 (AP)—An umpire was fined for the first time in at least fourteen years, and the romance of Lynwood (Schoolboy) Rowe and his childhood sweetheart from Arkansas again was in the limelight today, as widely divergent aftermaths of the late World Series.

Kenesaw Mountain Landis slapped the $50 fine on William J. Klem, senior National League arbiter, for what baseball's High Commissioner described as "over-ripe words" directed publicly at Leon (Goose) Goslin, Detroit Tiger outfielder.

Of even greater interest to Detroit fans, who have followed with sympathetic interest the romance between Rowe, their Tiger pitching hero in victory or defeat, and Miss Edna Mary Skinner, of Eldorado, Ark., was the question of when and where they would wed. An attorney who said he represented them, applied for a waiver of Michigan's five-day law so that couple could be married without delay.

TO DEAL LATTER

Meanwhile, Commissioner Landis slipped away on a fishing trip into Northern Michigan after disposing of three of the four misconduct charges that were hang-overs from the series. Awaiting decision after he returns to Chicago is the case of Joe Medwick, banished from yesterday's final game during a near-riot that followed his clash with Marvin Owen, Detroit third-baseman.

Landis fined Bill Delancey, St. Louis catcher, $50 for hurling too pungent language at Umpire Clarence Owens in St. Louis, but that was a reduction of $150 from the fine Owen had assessed at the time.

He closed, without penalty, the case of Gerald Walker, Tiger pinch-batter, who was charged with casting aspersions at the eyesight of Umpire Jack Reardon.

BILLIARDS

With each team registering a pair of victories, Army and Navy No. 1 and Pro Patria divided the points in a "C" Section, Inter-Service Billiard League fixture, played yesterday evening. Scores follow:

Army and Navy No. 1		Pro Patria	
J Anderson	123	A Dobbie	150
W Perry	89	A Horn	150
H Reed	150	A G Brown	140
T Olding	150	A Rogers	121
Total	512	Total	561

CARPET BOWLING

A meeting of the Lake Hill Carpet Bowling Club will be held in the Community Centre, tomorrow evening at 8 o'clock, to select teams for this season's league entry. All those interested in joining are asked to attend.

Barnstorming Tour of Golf Pros Stopped

MELBOURNE, Australia, Oct. 10 (AP).—Gene Sarazen and Joe Kirkwood, touring United States golf professionals, today were refused permission by the Victorian Golf Union to carry out an exhibition schedule prior to the centenary golf tournament late in November.

The Victorian Union said it had made lavish preparations for the tournament, and a tour now by Sarazen and Kirkwood would detract interest from the main event later on.

Kirkwood, a native Australian, declared the decision was unsportsmanlike and calculated to ruin their tour.

Irene Pirie to Head for Altar

TORONTO, Oct. 10 (CP).—Miss Irene Pirie, of Toronto, one of Canada's outstanding girl swimmers, today announced her engagement to Fred Milton, twenty-eight, English swimmer, whom she met at the British Empire Games, at Hamilton, in 1930. She will go to London next Spring and be married there in June.

TROPHY MEET SET SUNDAY

Women Golfers to Tee Off in Dunlop Cup Tournament at Macaulay Links

Qualifying round of the Dunlop Cup competition, which will be played over eighteen holes under handicap, will place at the Macaulay Point Golf Club, Sunday morning. Fourteen women golfers will face the starter and some good scores should be recorded.

Draw and starting times follow:

10 a.m.—Miss E. Irvine and Miss M. Leith.

10:05 a.m.—Mrs. H. H. Livsey and Mrs. E. H. Swayne.

10:10 a.m.—Mrs. C. Denham and Miss H. Irvine.

10:15 a.m.—Mrs. A. Johnston and Mrs. W. Poole.

10:20 a.m.—Mrs. J. Logie and Mrs. J. W. Holyoak.

10:25 a.m.—Miss D. Vye and Mrs. H. T. Scott.

1 p.m.—Miss M. I. Gordon and Mrs. J. Lovell.

ENGLISH RUGBY

LONDON, Oct. 10 (CP).—London Irish defeated Bective Rangers, 20-12, in a Rugby Union match played today. In the county championship series, Hampshire defeated Somerset, 12-6.

Cue Fixtures Released For 1934-35 Campaigns

List of Matches in "A" and "B" Divisions of Inter-Service Billiard League Announced — Will Play Schedules in Two Halves

Complete list of fixtures in "A" and "B" divisions of the Inter-Service Billiard League was released yesterday by Secretary John Bowlt. The season got away to a great start, and to date the competition has been the keenest in years. Strong squads are seeking the senior honors, while a large number of clubs are out after the "B" championship. List of games in "C" division will be announced later in the week. In all sections, the winners of first half will meet the second-half winners for the championship.

List of matches follows:

"A" LEAGUE

First Half

October 22—Veterans of France vs. Army and Navy.

October 29—Army and Navy vs. Pro Patria.

November 5—Pro Patria vs. Veterans of France.

November 12—Army and Navy vs. Veterans of France.

November 19—Pro Patria vs. Army and Navy.

November 26—Veterans of France vs. Pro Patria.

December 3—Veterans of France vs. Army and Navy.

December 10—Army and Navy vs. Pro Patria.

November 17—Pro Patria vs. Veterans of France.

Second Half

January 7—Army and Navy vs. Veterans of France.

January 14—Pro Patria vs. Army and Navy.

January 21—Veterans of France vs Pro Patria.

January 28—Veterans of France vs. Army and Navy.

February 4—Army and Navy vs. Pro Patria.

February 11—Pro Patria vs. Veterans of France.

February 18—Army and Navy vs. Veterans of France.

February 25—Pro Patria vs. Army and Navy.

March 4—Veterans of France vs. Pro Patria.

March 11—Veterans of France vs. Army and Navy.

March 18—Army and Navy vs. Pro Patria.

March 25—Pro Patria vs. Veterans of France.

"B" LEAGUE

First Half

October 22—Army and Navy No. 2 vs. Army and Navy; Pro Patria vs. Veterans of France.

October 29—Veterans of France vs. Army and Navy; Pro Patria vs. Army and Navy No. 2.

November 5—Army and Navy vs. Pro Patria; Veterans of France vs. Army and Navy No. 2.

November 12—Pro Patria vs. Army and Navy; Army and Navy No. 2 vs. Veterans of France.

November 19—Army and Navy vs. Army and Navy No. 2; Veterans of France vs. Pro Patria.

November 26—Army and Navy No. 2 vs. Army and Navy; Pro Patria vs. Veterans of France.

December 4—Army and Navy vs. Veterans of France; Pro Patria vs. Army and Navy No. 2.

December 11—Veterans of France vs. Army and Navy; Army and Navy No. 2 vs. Pro Patria.

December 18—Army and Navy vs. Veterans of France; Pro Patria vs. Army and Navy No. 2.

Second Half

January 7—Army and Navy vs. Pro Patria; Veterans of France vs. Army and Navy No. 2.

January 14—Pro Patria vs. Army and Navy; Army and Navy No. 2 vs. Veterans of France.

January 21—Army and Navy vs. Army and Navy No. 2; Veterans of France vs. Pro Patria.

January 28—Army and Navy No. 2 vs. Army and Navy; Pro Patria vs. Veterans of France.

February 4—Veterans of France vs. Army and Navy; Pro Patria vs. Army and Navy No. 2.

February 11—Army and Navy vs. Pro Patria; Veterans of France vs. Army and Navy No. 2.

February 18—Pro Patria vs. Army and Navy; Army and Navy No. 2 vs. Veterans of France.

February 25—Army and Navy vs. Army and Navy No. 2; Veterans of France vs. Pro Patria.

March 4—Army and Navy No. 2 vs. Army and Navy; Pro Patria vs. Veterans of France.

March 11—Army and Navy vs. Veterans of France; Pro Patria vs. Army and Navy No. 2.

March 18—Veterans of France vs. Army and Navy; Army and Navy No. 2 vs. Pro Patria.

March 25—Army and Navy vs. Veterans of France; Pro Patria vs. Army and Navy No. 2.

April 1—Winners of first half vs. winners of second half.

Caddies' Meet Will Be Staged At Uplands Club

THE annual city caddies' golf tournament will be staged at the Uplands course October 29, 30 and November 1, it was announced yesterday by officials. Bobby Spaven, Royal Colwood Club, will be on hand to defend his championship and the coveted Spencer's Cup. Recently Spaven toured the Colwood course in 75 to win the caddies' title after a great display from tee to green, and, therefore, will be a strong favorite to win the meet at the end of the month. Eighteen holes medal play will open the tourney, and then match play will continue until the champion is crowned. Bag-toters wishing to enter are asked to telephone their names to Walter Spaven, G 7618.

JIMMY FOXX IN HOSPITAL

Athletics' First Sacker Will Be Confined to Bed for Two or Three Days

WINNIPEG, Oct. 10 (CP).—Jimmy Foxx, first baseman of the Philadelphia Athletics of the American Baseball League, remained in hospital today and probably will not be released for two of three days.

Foxx, injured in an exhibition game here Monday, was suffering from slight concussion, but was not seriously injured, his attending physician said.

Hospital authorities previously had said Foxx had been released and was on his way to Regina to join the other members of the major league barnstorming team now touring the West.

Cochrane Leaps for Ball

—Central Press Photograph.

Mickey Cochrane is pictured grabbing the sphere out of the air, but not in time to stop Pepper Martin from scoring for the Cards. This play occurred in the third inning of the second game at Detroit. A snappy bit of action at the home plate.

THREE PONIES DISQUALIFIED IN ONE RACE

Rarity of Horse Racing Game Occurs at Laurel—Hunter Suspended

NEW YORK, Oct. 10 (AP).—A triple disqualification, one of the rarities of racing, snatched first, third and fourth money from S. W. Lambrot, today, in the fourth running of the $5,000 Maryland Futurity, a six-furlong dash styled for two-year-olds foaled in the Old Line State, at Laurel.

The Lambrot entry, odds-on choice, finished with Tool Box leading the field of eight, Little Dinah in third place and Kings Pleasure a close fourth. J. W. Y. Martin's Truly Yours split Tool Box and Little Dinah and was moved up to first place after the disqualification. Frank Hayes' Memorable, which finished fifth, was placed second, and J. F. Adams' Adams Even, third.

In the dash down the final straightaway the Lambrot trio apparently ganged Truly Yours, forming a "flying wedge" that kept the Martin colt in a tight pocket.

The action of the stewards netted Martin $4,860 and gave backers of Truly Yours $9.60 for each $2 win ticket. Jimmy Hunter, who rode Tool Box, was suspended for the remainder of the meeting.

Permission Is All Terriers Need for Trip

ORILLIA, Ont., Oct. 10 (CP).—Permission of the Canadian Amateur Lacrosse Association was all that was required tonight for Orillia Terriers to make a trip to the Coast. St. Helen's Club, of Vancouver, sent word today that they were willing to play Terriers in an exhibition series, and Terriers already have signified their willingness. Orillia has been offered $4,000 to cover costs of the trip.

Softball Cup Is Presented

Saanich Bluebirds, champions of the Saanich Softball League, were honored banquet guests, Tuesday evening, at St. Martin's Hall, when the Reeve Crouch Cup, symbolic of the championship, was presented to "Jock" Frew, club manager. In a few well chosen words, Reeve Crouch congratulated the team members on their success, and spoke of the value of athletics to young men.

BELIEVE IT OR NOT - - - - - - - *By Ripley*

EXPLANATION FOR YESTERDAY'S RIPLEY CARTOON

The Contraband City—Lerwick, capital of the Shetland Islands, Scotland, was originally built as a trading post for Dutch fishing vessels. The houses were built either on seashore or actually in the sea, with the back door opening towards the harbor. This arrangement was made for the convenience of Dutch smugglers in landing the contraband portion of their cargoes without much fear of interference from revenue officers. Most of the old houses are still provided with ingenious places of concealment for smuggled goods and some have subterranean passages for the same purpose.

Please address all querics to Cartoonist Ripley, c/o King Features, New York City, N.Y.

BLUE RIBBONS REFUSED ENTRY IN CAGE LEAGUE

Application of Local Quintette Is Turned Down

Mainland Officials Will Operate Inter-City Basketball League Without Victoria Being Represented — Locals to Play Exhibition Games — Reasons Are Given

VANCOUVER, Oct. 10 (CP).—Application by Victoria Blue Ribbons for inclusion in the regular Inter-City Basketball League schedule was turned down at a meeting of the league executives, but arrangements will be made whereby Victoria will play two games on the Mainland and leading Mainland teams will play in Victoria. All games will be classed as exhibitions and will not affect league standings.

In addition, arrangements were made to entertain Kelowna here and in Victoria in a series of four exhibition games, and for a trip to Nanaimo by a Mainland squad.

J. A. "Barney" Barnwell, manager of the Blue Ribbons, asked that his team be included in the inter-city league because they were the only senior outfit in Victoria and unable to get the opposition necessary to keep up their quality of play.

THE REASON

Mainland representatives felt they could not include the Ribbons, principally because of lack of floor space and uncertain financial arrangements. League delegates stated their schedule had been approved and floor arrangements made and a change at this time might have a serious effect on gate receipts.

Victoria will meet Adanacs, at New Westminster, November 21, in their first Mainland visit. They meet Province, here, January 25, on their second.

Mainland teams and the dates they will travel to Victoria will be arranged later.

Kelowna will start their Coast tour at New Westminster, against Adanacs, December 28. They will meet two teams, yet to be selected, at Vancouver, December 29-30, and wind up with a game at Victoria, against Blue Ribbons, January 2.

Province will travel to Nanaimo, October 17.

CARDS GIVEN BIG WELCOME

Champion St. Louis Club Is Tendered Monstrous Reception on Arrival Home

ST. LOUIS, Oct. 10 (AP).—St. Louis, today, acclaimed the world champion Cardinals as the city's heroes.

A parade over streets strewn with paper and debris of the celebration which began yesterday afternoon and extended through most of the night, was the city's tribute to the conquerors of Detroit's Tigers.

Near the front of the line of parading automobiles, just behind the car reserved for Mayor Bernard F. Dickmann and club officials, rode triumphantly the Dean brothers—Dizzy, exuberant, bizarre; Paul having just as good a time in his more quiet manner.

Dizzy wore a white African sunhelmet and carried a toy rubber tiger.

"Glad to be home, with the world series in the bag," Dizzy said.

CHICAGO RACING

SPORTSMAN'S PARK, CHICAGO, Oct. 10—Results here today follow:

First Race—Five furlongs:
Brilliant Pal (Anderson) .17.60 $3.60 $2.60
Edward D. (McLaren) ... 3.60 3.40
Smokey Mountain (Longdon) ... 3.20
Time, 1:02. Also ran: Dun Dreary, Enola, Gin Buck, Maeluby, Lady Crusader, Sweet Manners, Madame Excel.

Second Race—Six and one-half furlongs: Atmosphere (Longdon) ..16.20 $4.40 $2.60
Dr. L. Hammon (Rawls) ... 7.60 3.80
Sun Manor (McCray) ... 2.40
Time, 1:22 2-5. Also ran: Husker H., Polynon, Thistle Mary, Our Sis, Elne Nielson, Madame Charles, Tonto Rock.

Third Race—Six and one-half furlongs: Fixin (Dupre) ... 17.00 $4.00 $2.60
Just Buck (Cooper) ... 3.60 4.40
Fountain (Smith) ... 3.60
Time, 1:21 3-5. Also ran: Golden Storm, Tufinuff, Cralaco, Uma, Montarlas, Stephanas, Northern Spy.

Fourth Race—Five furlongs: Brilliant Miss (McCray) $14.40 $ 5.40 $3.60
Bar Play (Haber) ... 10.00 6.00
Bunty Ann (Henry) ... 3.40
Time, 1:02 3-5. Also ran: Myrtle Brooks, Monk's Shawl, Miss Delva, Jay D., Susan Gustel, Kwameddi, Raffias Problem.

Fifth Race—Mile and seventy yards: Hildum Prince (Leyland) $14.80 $6.20 $4.00
Miss Flip (Longdon) ... 4.20 2.60
Annan (Keester) ... 3.20
Time, 1:47 2-5. Also ran: Fulis, Sergeant D., High Diver, Justa Shiek, Black Pool.

Sixth Race—Seven furlongs: Max Way (Keester) ... 113.80 $8.00 $3.80
Polly Diskin (McCray) ... 3.20 2.80
Triple Threat (Mayer) ... 5.60
Time, 1:29 4-5. Also ran: Traggat, Mask Prince, Omar K., Potestas, Bob Up, Backward Number, Kelso.

Seventh Race—Mile and one-sixteenth: Wild West (Chestnut) .. 323.00 $10.00 $6.00
Adelaide A. (Haber) ... 5.20 4.00
Bad News (Keester) ... 4.00
Time, 1:50 2-5. Also ran: Temple Dancer, My Betty, Morpheus, Kina Pin, Aveline F., Traumanez, Irish Image.
Weather clear, track fast.

OVERNIGHT ENTRIES

Entries follow:

First Race—Five furlongs:
Dark Entry ... 115
Cheque Book ... 113
Authority ... 112
Jimmie L. ... 110
Alma S. ... 110
The Nile ... 107
Sister Mary ... 107
Mamie D ... 110
Racarceck ... 115
Jere ... 115
Mortime ... 115
Lady Emily ... 110
Ruban's Choice ... 110
Minnie Clage ... 112
Inspector ... 113
Rain or Shine ... 110
Sun Dora ... 110
Renaissance ... 113

Second Race—Five furlongs:
Cedo ... 113
Sister Noah ... 110
Blaives Pride ... 115
Gurgler ... 115
Tennywood ... 115
Northvale ... 113
Thomas H ... 113
Battling Knight ... 110
Polas Flag ... 105
Red Riot ... 115
High Pockets ... 115
Miss Envy ... 112
Lady Bracadale ... 110
Corida ... 110
Missionary Girl ... 105
Indianole ... 110
Blind Luck ... 110
Ozill ... 115

Third Race—Five furlongs:
Huskchare ... 115
Paradox Girl ... 112
Mary Biddy ... 107
Marjorie Keer ... 110
Teernahilla ... 112
Confer ... 112
Diane S. ... 107
Aunt Pearl ... 110
Funderberg ... 110
Nellie S ... 112
Mapan ... 112
Adastra ... 112
Sir Richard ... 110
Hustlins Time ... 112

Fourth Race—Six and one-half furlongs: Sporting Lady ... 110
Full Tilt ... 116
Heiress ... 106
Flying Justice ... 110
Deets Campfire ... 110
Fair Image ... 106
Rizla ... 106
Flickamerry ... 110
Wise Eddie ... 106
Doris R ... 110
Whiskora ... 109
Liqueur ... 109
Carole Kitty ... 111

Fifth Race—Mile and seventy yards: Tiny Kitty ... 104
Golden Words ... 104
Impeach ... 107
Redress ... 107
Remester ... 106
Frisco ... 109
McGonigle ... 104

Sixth Race—Mile and seventy yards: Canter On ... 105
Topsie H ... 110
Marabou ... 113
Broadway Roxy ... 104
Ramgower ... 107
Demasonie ... 113
Sweet Man ... 107

Seventh Race—Mile and seventy yards: Bonnie Cain ... 113
Copain ... 107
Norman D. ... 111
Sam Pass ... 113
Fair Boy ... 113
Beton ... 108
Quartermaster ... 108

"Noblesse Oblige" for 150 Years—

Loyalty alone does not explain why smokers have, for nearly a century and a half, endorsed W. D. & H. O. Wills' Tobaccos. Adhering to its self-imposed ancestral obligations, the House of Wills has maintained that superlative quality that holds the lifetime friendship of smokers.

In Wills' Pipe Tobacco, made in Canada, you enjoy the culminating achievement in tobacco blending that is delighting so many Canadians of appreciative taste.

W.D. & H.O. WILLS' PIPE TOBACCO

FOR CANADIAN PIPES FROM AN OLD ENGLISH FORMULA

Dizzy Dean Kayoed by Billy Rogell

—Central Press Photograph.

Here's remarkable action shot of actual knockout of Dizzy Dean, Cardinal pitching star, by a ball thrown by Billy Rogell, Tiger shortstop, who was attempting to intercept Pepper Martin at first base during the fourth inning of the fourth world series game in St. Louis, which was won by Detroit, 10-4. At the time of the accident Dizzy was running for Virgil Davis. Top photograph shows Dizzy, at left, collapsing near second base. Lower photograph shows Dizzy's mates carrying him from the field, unconscious. Later, he revived.

BEAVERS IN WIN AGAINST CLUB SQUAD

Defeat Tillicums in Senior "B" Tussle—Dealats Beat Hawks

Making their debut in the men's "B" division of the Victoria and District Basketball League, Beavers, last season's intermediate "A" champions, meted out a 37-26 defeat to the Tillicums, yesterday evening, at the Victoria High School, in the final fixture of the three-game programme. In the opening encounter, Kingham - Gillespie snowed under Canadian Scottish, 49-18, while in the second attraction, Dealats rang up their second straight victory when they humbled Centennial Black Hawks, 39-10.

BEAVERS WIN

Displaying better shooting ability and good floor generalship, Beavers went to the front early in their fixture with the Tillicums, and were leading by a 24-10 score at the rest interval. Soon after the resumption of play, the eventual winners increased their lead to twenty points, only to have the clubmen slice it to seven points about five minutes from time. Two field goals in the dying moments of the game gave the Beavers an eleven-point margin.

Gordie Petticrew, playing guard for the Tillicums, was chased from the floor by Referee Macedo, late in the second half, for rough play.

The Beavers presented a well-balanced club and gave notice that they will have to be considered in the race for the championship, won last season by the Colonist. Tillicums, out-classed in the first half, showed some improvement in the final canto.

FUEL MEN IN FORM

With Turner scoring twenty-two points, Kingham-Gillespie scored an impressive 49-18 victory over Canadian Scottish. The militiamen stayed in the fight in the initial canto, and when the rest interval arrived, they were only within five points of their opponents' total, the score board reading: Kingham-Gillespie, 18; Canadian Scottish, 13. Opening with a burst of speed in the second half, the fuel merchants scored almost at will, running in thirty-one points, while the Scottish scored five.

Gaining a three-point lead in the initial half, and out-scoring their opponents almost three to one in the second canto, Dealats checked in with a 39-10 victory over the Centennial Black Hawks. The losers had just as much of the floor play as their opponents, but were miserably weak under the basket.

Macedo refereed and the teams follow:

Kingham-Gillespie—Anderson (8), Edge (6), McConnell (5), Turner (22), Phillips, Allan, Berry (6), Dale (2), McConnell. Total, 49.

Canadian Scottish—Alexander (1), Mainprize, Day (2), Knight (11), Walsh (2), Sugden (2), Thorburn. Total, 18.

Dealats—Robb (10), Coates (4), Taylor (11), McLean, Lansdell, Campbell (2), Shepherd (8), Naysmith (4). Total, 39.

Centennial Black Hawks — Cliff, Sparks, Crouch (5), Jewsbury (1), Underwood, Smith, Crowe, Meyers (4). Total, 10.

Beavers—Goldsmith (16), J. Caddell (2), Patterson (5), Robertson (5), Macmurchie (3), Tubman (2), Levy (4). Total 37.

Tillicums—Baker, R. Caddell (3), Hill (8), Bradley (8), Petticrew Wood, Bourne (6), Passmore. Total, 26.

RIBBONS TO PLAY

With the Blue Ribbons, former Dominion champions, making their season's debut against the Colonist, last year's men's "B" titleholders, in the main attraction, another three-game programme will be presented at the High School gymnasium, tomorrow evening.

In the first game, Cardinals and Live Wires, fair sex hoop quintettes, will make their initial appearance, while the second fixture will bring together Fernwood Merchants and Centennial Black Hawks, intermediate "A" boys' aggregations. The opener will get under way at 7:30 o'clock.

Boxing Card Is Being Lined Up For October 16

VICTORIA Athletic Club's next fistic card will be presented at the Tillicum Gymnasium next Tuesday, officials of the club announced yesterday evening. Efforts are being made to match Muzz Patrick, local heavyweight, with a Seattle opponent, while two other boxers will be matched with outside opponents. Walter Spaven, former British Columbia champion; Bill Griffin, recent victor over Charlie Jordan, provincial titleholder; Dick Attwood and Frank Brown, hard-hitting youngster from the Fifth Regiment, are all in line for bouts with visiting boxers, but no decision has been reached as to which of these boys will get the call. Other V.A.C. fighters who will appear on the card include: Doug Ball, George White, Herb Hynes, Dick McMinn, Ed McKim, Phil Moser, Doug Smith, George Kaiser, and Alex Webster. Royal Canadian Navy, Y.M.C.A. and Otter Point glove-throwers will also appear on the card.

BOWLING

OLYMPIC ALLEYS

B.C.E.R. MIXED FIVEPIN LEAGUE

Flashlights—Miss B. Faulkney, 483; Miss D. Gibbs, 296; H. C. Bolt, 481; C. Moore, 573, handicap, 303. Total, 2,123.

Mazdas — Miss D. Swayne, 347; Miss Letham, 364; Miss L. Nock, 316; G. Wood, 586; R. Mathews, 557; handicap, 447. Total, 2,391.

Mazdas won two.

Universals—Miss M. Davenport, 381; Miss K. Cave, 505; G. Hughes, 442; N. Flack, 413; handicap, 480. Total, 2,221.

Philcos — Mrs. A. White, 484; Miss V. Nock, 526; P. Brien, 414; W. Petrie, 632; handicap, 306. Total, 2,346.

Philcos won two.

Hotpoints—Miss E. Cross, 321; Miss E. Warder, 321; Miss F. Oates, 405; L. K. O'Neill, 500; handicap, 408. Total, 1,954.

Cosy Glows — Mrs. Mathews, 456; Mrs. O'Neill, 420; W. E. Beck, 445; T. McConnan, 607; handicap, 483. Total, 2,397.

Cosy Glows won three.

COMMERCIAL "B" FIVEPIN LEAGUE

Mc, Mc & Prior—Crombie, 375; Earl, 424; Davidson, 530; Godfel, 492; Longley, 403; handicap, 300. Total, 2,504.

Bert Waude Hairdressing—J. Newnham, 523; W. Hendricks, 483; W. Mobey, 471; B. Waude, 494; H. Short, 400; handicap, 300. Total, 2,581.

Bart Waude Hairdressing won three.

Gainers' Separiers—H. Gillis, 357; E. Faucett, 335; A. Hubbard, 448; A. Hall, 450; F. Henderson, 436; handicap, 300. Total, 2,398.

Pantorium — G. Beck, 567; T. Wallace, 377; H. McCloy, 538; W. Morry, 303; E. Newman, 590; handicap, 362. Total, 2,977.

Pantorium won three.

McDowell & Mann—A. Mann, 354; F. Irvine, 515; J. Bartlett, 343; J. Mann, 408; J. McDowell, 442; handicap, 316. Total, 2,378.

McDowell & Mann won three by default.

Colonist Nonpareils—W. Dunn, 385; R. Turner, 639; W. Poole, 383; A. Stokes, 417; E. Borde, 662; handicap, 177. Total, 3,049.

Colonist Nonpareils won three by default.

COMMERCIAL "B" TENPIN LEAGUE

Scott & Peden "B"—J. Newton, 435; J. Peden, 368; G. Todd, 405; J. Forbes, 293; C. Bruce, 316; C. MacDonald, 76; handicap, 327. Total, 2,125.

Kent's—Guy Morley, 610; N. Parsell, 514; A. McKierahan, 359; W. Fulton, 479; J. Rowe, 373; handicap, 108. Total, 2,431.

Kent's won two.

Scott & Peden—W. Peden, 540; E. Goodman, 509; E. Jones, 452; E. Wass, 464; L. McClelland, 535; handicap, 158. Total, 2,604.

Scott & Pedan won three by default.

COMMERCIAL "A" FIVEPIN LEAGUE

Kinsmen Club — W. Passmore, 523; D. McIntosh, 522; George Fatt, 371; K. MacMillan, 477; R. Tillyer, 341; handicap, 300. Total, 2,534.

Knights of Pythias "B" — R. Lannina, 475; A. Hockley, 522; J. Hammond, 503; W. Blair, 320; F. Carter, 484; handicap, 300. Total, 2,674.

Knights of Pythias "B" won two.

Knights of Pythias "A"—G. W. Allison, 485; A. Haines, 481; M. H. Barry, 416; G. Davies, 561; W. Marshall, 600; handicap, 231. Total, 2,794.

New Method Laundries—R. Lamb, 598; B. Sweetnam, 606; W. Waters, 623; A. Spaller, 528; A. Dunderdale, 638; handicap, 183. Total, 3,379.

New Method Laundries won three.

Quality Meat Market—H. S. Hewitt, 439; B. Taylor, 362; S. Semple, 512; J. Randall, 498; H. Gant, 386; handicap, 300. Total, 2,517.

W. & J. Wilson—Seaward, 386; Scutt, 522; McIntosh, 442; Maze, 442; Elliott, 578; handicap, 300. Total, 2,683.

W. & J. Wilson won two.

Safeway Stores — G. Morgan, 503; J. McClean, 535; Hendricks, 458; A. Fields, 609; P. Smith, 601; handicap, 234. Total, 2,781.

Hudson's Bay—J. Galloway, 578; C. Gold, 437; L. Benson, 463; T. O'Connell, 455; A. McCormick, 531; handicap, 300. Total, 2,943.

Hudson's Bay won two.

H. O. Kirkham — J. Durrance, 654; T. Jack, 422; L. Connon, 384; H. Pelland, 515; N. Stewardson, 519; handicap, 237. Total, 2,730.

Fernwood Meat Market—J. Waters, 575; F. Freer, 600; A. Knight, 494; N. McCaig, 580; D. McCaig, 476; handicap, 130. Total, 2,822.

Fernwood Meat Market won two.

Key: (S.) Sons of Canada. (P.D.) Poodle Dog Cafe. (T.) Tillicums.

Senior Ball League Batting Honors Are Won by Jack Bacon

Sons of Canada Shortstop Leads Lengthy Parade With .391—Art Chapman, Tillicums, Second —"Red" Bennison Pilfers Most Cushions

SMACKING the apple consistently all season, Jack Bacon, fiery-thatched shortstop of the champion Sons of Canada nine, carried off the batting honors in the Senior Amateur Baseball League with an average of .391 after participating in fifteen games. Art Chapman, lanky outfielder of the Tillicums, finished in second place with .390, a lone point behind the veteran member of the Canadians. "Porky" Williams, another member of the Sons of Canada, copped the third slot with an average for the season of .362. "Scotty" Robinson, recruited from the Twilight Baseball League by the Poodle Dog Cafe, had a good season with the willow, batting .349.

Of the thirteen regular playing members of the Sons of Canada, seven batted over the .300 mark, while Lloyd Cann, Sons' hurler, hit the ball at the merry clip of .412 after playing in six games. Roy Barnes, peer of local backstops, showed a marked improvement over his previous season's sticking by batting .327.

Cliff Hilton, Canadians' third sacker, scored the most runs, having crossed the home plate twenty-one times. "Red" Bennison, fleet-footed member of the Poodle Dog Cafe squad, copped the honors for the most hits and the largest number of pilfered cushions, with 24 and 19, respectively.

From a fielding angle, the work of Noel "Lefty" Morgan, first sacker of the Sons, is outstanding. Morgan handled 122 chances without making a miscue.

Complete averages follow:

	G	AB	R	H	PO	A	E	SH	SB	HR	3B	2B	Bat.	Flds.
Cann (S.)	5	17	3	7	1	7	0	2	1	0	0	2	.412	1.000
Bacon (S.)	15	46	14	16	35	26	5	3	12	0	1	3	.391	.805
Haines (S.)	5	23	7	5	5	0	0	1	3	0	3	1	.391	1.000
A. Chapman (T.)	15	52	14	23	26	3	3	0	3	1	3	4	.390	.903
Williams (S.)	14	47	7	17	12	7	4	2	5	0	1	1	.362	.823
Alexander (T.)	6	20	1	7	3	11	3	0	0	0	0	1	.350	.823
Robinson (P.D.)	12	43	7	15	7	14	4	8	4	0	0	1	.349	.640
Holman (S.)	15	53	14	18	27	6	3	0	5	0	2	7	.340	.244
C. Chapman (T.)	1	3	0	1	0	0	0	0	0	0	0	0	.333	1.000
H. Jackson (P.D.)	1	3	2	1	2	0	0	0	1	0	0	0	.333	1.000
Morgan (S.)	15	61	15	20	113	4	0	1	3	0	0	4	.328	1.000
Barnes (S.)	17	35	15	11	122	33	1	8	12	0	1	3	.327	.984
Bennison (P.D.)	19	76	26	24	37	26	20	0	19	1	7	3	.316	.759
Ashikawa (T.)	3	10	0	3	3	8	1	0	2	0	0	0	.300	.923
Fleming (S.)	13	45	17	13	24	1	3	3	11	1	3	1	.289	.893
Hilton (S.)	17	44	21	15	15	32	13	2	7	0	1	3	.281	.797
Taylor (T.)	5	16	6	5	11	13	4	0	2	0	0	0	.276	.867
Dunc (P.D.)	15	73	16	20	21	3	1	0	5	0	3	3	.274	.960
Scott (T.)	6	19	3	5	29	6	1	0	2	0	0	0	.263	.872
Nicholson (P.D.)	17	86	9	17	36	50	6	1	2	0	3	1	.252	.835
Nex (P.D.)	18	66	11	17	62	32	7	2	3	0	2	2	.258	.831
Moore (S.)	12	35	5	9	52	5	3	1	3	0	0	3	.257	.950
Carr (T.)	10	34	6	8	5	8	1	1	1	0	0	0	.250	.766
Lidstone (P.D.)	8	16	2	4	0	10	0	0	0	0	0	0	.250	1.000
Proudlove (S.)	6	16	1	4	2	11	2	0	0	0	1	0	.250	.867
Musgrave (S.)	14	40	9	10	6	23	2	1	3	1	1	1	.250	.835
Cummins (P.D.)	15	73	13	16	6	2	4	4	6	0	2	3	.247	.833
Harris (T.)	3	33	2	6	14	26	7	0	3	0	1	2	.242	.852
Belcher (P.D.)	15	56	5	14	138	3	5	0	1	0	5	2	.241	.951
Barnswell (T.)	9	25	3	6	15	7	5	3	2	0	0	0	.240	.815
Baker (P.D.)	18	46	11	11	44	4	8	1	5	0	0	3	.239	.918
Gibbons (T.)	14	52	7	12	30	32	11	5	0	0	1	1	.231	.825
McGinnis (T.)	10	35	4	6	62	8	3	2	0	0	0	0	.228	.944
Bridgewood (P.D.)	17	69	11	14	107	20	9	2	4	0	3	1	.226	.841
Patterson (T.)	3	27	3	6	1	3	3	0	2	0	2	0	.222	.786
Jones (T.)	12	37	3	8	6	39	3	0	0	0	0	4	.216	.937
Harold (S.)	15	62	10	13	13	16	9	1	4	0	0	4	.210	.795
Ripe (T.)	2	24	4	5	3	0	2	0	2	0	1	0	.200	.750
McConnell (T.)	4	18	5	3	5	5	2	1	1	0	0	0	.183	.833
Holden (P.D.)	3	11	1	2	2	3	0	0	1	0	0	1	.182	1.000
Robinson (T.)	4	17	1	3	7	1	2	0	1	0	0	0	.177	.800
Constable (T.)	2	6	0	1	3	2	0	0	0	0	0	0	.167	.714
Patrick (T.)	2	6	2	1	2	0	0	0	1	0	0	0	.167	1.000
Shouldice (P.D.)	5	24	1	3	3	10	3	2	1	0	0	0	.125	.812
Love (T.)	5	16	1	2	2	4	4	0	0	0	0	1	.111	.600
Rendell (T.)	14	41	8	4	127	7	7	1	1	0	0	1	.098	.950
W. Holness (P.D.)	3	16	1	1	4	17	2	0	0	0	0	0	.063	.955
Palmer (T.)	7	23	2	1	10	10	2	1	1	0	0	0	.043	.809
Colcats (T.)	1	2	0	0	1	0	1	0	0	0	0	0	.000	.500
Mowat (T.)	1	3	0	0	0	0	0	0	0	0	0	0	.000	.000
Lewis (T.)	3	7	1	0	5	3	0	1	1	0	0	0	.000	1.000
Healey (T.)	1	3	0	0	1	0	0	0	0	0	0	0	.000	1.000
L. Murray (T.)	1	4	1	0	1	0	0	0	0	0	0	0	.000	.667
Noble (P.D.)	3	7	0	0	7	2	0	0	0	0	0	0	.000	.778
Mullard (S.)	1	1	0	0	3	0	0	0	0	0	0	0	.000	1.000
Campbell (S.)	1	3	1	0	2	5	0	0	0	0	0	0	.000	1.000
Lamb (P.D.)	2	3	0	0	0	0	0	0	0	0	0	0	.000	.000
H. Holness (P.D.)	1	3	0	0	5	1	1	0	0	0	0	0	.000	.857
Coutts (P.D.)	1	3	0	0	5	0	0	0	0	0	0	0	.000	1.000
Bone (P.D.)	1	3	0	0	0	2	0	2	0	0	0	0	.000	1.000

HOOP SQUADS TO OPEN PLAY

Three Games in Sunday School Basketball League Saturday at "Y"

Hoop squads in the Sunday School Basketball League will usher in the season Saturday evening at the Y.M.C.A. gymnasium with three fixtures billed on the opening programme. With a number of fast squads lined up, officials in charge of the loop are looking forward to a number of keenly contested games before the champions are declared. Two divisions are being operated, intermediate "B" boys and juniors.

Saturday's programme, which will start at 7 o'clock, follows:

Intermediate "B" boys — Chinese Students vs. Beavers; Foster's vs. Buyats.

Junior—Chinese Students vs. Mets.

Three fixtures will be played each Saturday evening of this month at the Y.M.C.A. gymnasium, as follows:

October 20—Oak Bay vs. Y.M.C.A.; Chinese Students vs. Mets; Beavers vs. Foster's.

October 27—Buyats vs. Oak Bay; Y.M.C.A. vs. Mets; Chinese Students vs. Foster's.

Scottish Swim Star Turns Pro

EDINBURGH, Scotland, Oct. 10 (AP). — For many years holder of world amateur swimming records, Ellen King, of Edinburgh, has become a professional. She has begun duties as coach for the Edinburgh Education Authority and will teach school children to swim. She held the world's breaststroke record for 200 yards in 1927, 1928 and 1929, and was also the fastest in the world over 150 yards, backstroke, in 1928 and 1929.

Agreement Reached

MONTREAL, Oct. 10 (CP).—An agreement was reached, here today, by which Quebec Beavers, of the Canadian-American League, will receive players from Canadiens, of the National Hockey League.

Last year Quebec was a farm of Montreal Maroons, of the National Hockey League. Today, in a conference between Lucien Garneau, president of the Quebec Club, and Leo Dandurand, of Canadiens, it was decided that Canadiens would supply players.

SCOTT'S SCRAPBOOK - - By R. J. Scott

Copyright, 1934, by Central Press Association, Inc.

KENT'S
GET YOUR VICTOR "GLOBE-TROTTER" Radio FROM KENT'S
641 Yates St. Phone E 6013

MEN'S OVERCOATS
We Have the Stock—New Styles and Cloths
$18.50 $20 $22.50 $25
Price & Smith, Ltd.
614 Yates Street

MANHOOD, HOW REGAINED
CONSULT US
Book on "Evils of Modern Society," with articles on Loss of Manhood and other ills of Men, with Diagnosis Form, testimonials and advice, in plain envelope, free.
OUR SPECIALTY
Treatment Without Personal Interview
ENGLISH HERBAL DISPENSARY, LTD.
1359 Davie Street, Vancouver, B.C.
Established in Vancouver 13 Years

BLACK and WHITE SCOTCH WHISKY
Distilled & Bottled in Scotland

This advertisement is not published or displayed by the Liquor Control Board or by the Government of British Columbia.

W. & J. WILSON
Men's and Boys' Clothes
Jaeger Woollens—Burberry Coats
Established 1862
1217 GOVERNMENT ST. PHONE G 5613

MARINE, RAIL and AIR

NIAGARA OUT BOUND SOUTH

Ruth Alexander Inbound—Lumber Moving—Princess Boats in Drydock

With a fair list of passengers and a capacity cargo, the Canadian-Australasian Ss. Niagara, Captain W. Martin, commander, sailed from Rithet Piers at 5:30 o'clock last evening, bound for Australia by way of Hawaii, Fiji and New Zealand. Due to the late arrivals of mails at Vancouver, the liner was delayed in leaving the Mainland port, and it was 5 o'clock before she tied up at the local docks, when freight and mails were rushed aboard. A number of travelers joined the ship here.

Among those boarding the Niagara here were Brigadier-General and Mrs. Alexander Ross, the former being Canadian Legion delegate to the conference of returned soldiers and sailors in Australia; Mrs. Murray, who is on her way for an extended visit to East Africa; Mr. and Mrs. Jack Ferrier, of Auckland; Mr. and Mrs. Robert Muchell, of Sydney; and William Waterman, of Perth.

Other passengers sailing on the liner were Senator Arthur Meighen, Mrs. Meighen and daughter, the former being Canada's representative at the Melbourne Centenary; Mr. and Mrs. O. L. McCoy, the former being a director of Gilchrist, Watt & Sanderson, Sydney; Mr. and Mrs. W. H. E. Flint, the former being chairman of the New Zealand Refrigerator Company, Auckland; Capt. and Mrs. J. Patrick, of the Patrick Steamship Line; Mrs. E. Lufft, prominent socially in Australia; and Miss Wilshire, of the Vancouver Women's Press Club, for Sydney.

Although there were rumors yesterday to the effect that a strike of wireless operators had delayed the sailing of the Ss. Ruth Alexander from San Francisco, the local office of the company stated the advices received there were that the ship had sailed from the California port. This being so, the Ruth Alexander is due alongside Rithet Piers at 10 o'clock tonight. The liner has a large list of passengers, and a number will disembark here for Island and Mainland points. She is scheduled to continue to Seattle at midnight.

To load lumber for Australia, the Japanese freighter Gyokoh Maru arrived at the Ogden Point Piers yesterday morning at 6:30 o'clock. The Gyokoh took 300,000 feet of lumber, and left again last night. Two more ships are expected today by King Brothers at the assembly plant. They are the freighters Steel Trader and the Ashburton. Both ships will load for the United Kingdom.

Two B.C. Coast Service steamers are now in the Government Drydock at Esquimalt. They are the Ss. Princess Charlotte and the Ss. Princess Alice. Both are getting a general overhaul, preparatory to going into Winter service. The work is being done by Yarrows Limited.

Cunard Line Now Quoting Reduced Fares to Europe

The Cunard-White Star Line announces that there will be special tourist and third class excursion rates to the Old Country effective for sailings between October 22 and April 30. These rates will be based on one and one-third of the eastbound one-way port rates. The available maximum period will be fifteen days from date of landing unless there is no sailing between the 12th and 15th day, in which case passengers may travel by the first subsequent sailing. This arrangement should be productive of a considerable amount of Christmas traffic.

MARKET FOR WHEAT WEAK

Upward Trend Continues in Other Tonnage Placed in September

SAN FRANCISCO, Oct. 10.—The month of September saw a continuance of the general upward trend, with the exception of the wheat trades, which softened materially during the latter part of the month. To take a broad view of the market, however, the situation has been highly satisfactory, and had more tonnage been available, there is no question but what a larger list of fixtures would have been accomplished.

A resume of the various trades in detail follows:

GRAIN

China-Japan—One full cargo was reported fixed in this direction (China) at an undisclosed rate of freight. Outside of this, very little inquiry was heard and no sizeable business reported.

United Kingdom - Continent — Rates receded from the 20s-21s level of the previous month to as low as 16s 6d.

Inter-Coastal—Only two vessels were fixed for full cargoes in this trade. Business was done on a time-charter basis. Also two vessels with partial reefer space were fixed for bulk wheat and fresh fruit combined.

LUMBER

China — Continued strengthening in the demand, and as a consequence in the rate structure, manifested itself during the month. Rates increased from the previous level of $6.50 on lumber and $8.50 on logs, to $7.50 and $10, respectively, with tonnage scarce.

Japan—This market was probably the firmest of all, and rates increased from previous levels of $7.50 on squares and $10 on logs, with some of the Japanese outports paying as high as $8. As a result, space is tight and tonnage is considerably in demand. The recent disastrous typhoon in the Kobe-Osaka districts, which was reported to have done great damage, is thought to have added a material impetus to the demand for lumber and logs. The outlook for the coming month makes for a continuance of the present level of freights, with the trend upward.

United Kingdom - Continent — Lumber rates as quoted by the berth lines still remained at the 47s 6d level, with a fair demand.

Inter-Coastal—No full-cargo fixtures were reported, although liners report good volume, offering at the conference rate of $12 per thousand feet.

Australia — Several vessels were fixed to this destination at undisclosed rates of freight. Berth lines report a good demand at rates in the neighborhood of $8 to $10, depending upon the ports of discharge.

TIME CHARTER

Business in this market was confined to short periods, as will be noted from the fixture list.

TANKERS

The market in general was somewhat quieter, charters for the most part having been made to Japanese ports of discharge. Rates in this trade have softened somewhat and are now in the neighborhood of thirty-seven to thirty-eight cents per barrel.

SAN FRANCISCO AND BACK $29

LOS ANGELES AND BACK $39

Good in coaches and chair cars on the Summer Cascade (connection leaves Seattle 8:20 a.m.), Number 18 (leaving Seattle 4:20 p.m.) and Shasta-Klamath (leaving Seattle 11:45 p.m.). Also good in tourist Pullmans on Number 18 (from Portland) and Shasta-Klamath (through tourist Pullman from Seattle to San Francisco). Tourist lower berth from Seattle to San Francisco, only $3.75.

Southern Pacific

B. C. TAYLOR, *General Agent*
1405 Fourth Ave., Seattle.

NOTICE TO CONSIGNEES

This is to advise that the Mv. Pacific Trader has arrived from the United Kingdom, duly entered at Customs and cargo discharged. Please pass entries forthwith and take delivery of goods from Rithet's Pier No. 1.

FURNESS (PACIFIC), LTD.
KING BROS., Agents.
Dated, Victoria, B.C., Oct. 9, 1934.

Saltspring Island Service

FERRY MS. CY PECK—CHANGE OF SCHEDULE

WEEKDAYS (EXCEPT WEDNESDAY)

Leave Fulford ..... 8:00 a.m. and 4:00 p.m.
Leave Swartz Bay ..... 8:30 a.m. and 5:00 p.m.

SUNDAY ONLY

Leave Fulford	8.00 a.m.	10:30 a.m.	4.30 p.m.
Leave Swartz Bay	9.30 a.m.	11:30 a.m.	5.30 p.m.

(Subject to change without notice.)

TARIFFS

Passengers	25c
Automobiles (According to Weight)	75c to $1.50
Trucks (According to Size)	$1.25 to $2.00
Motorcycles	50c

For Further Information and Motor Coach Connections, Phone E 1177 — E 1178.

Gulf Islands Ferry Co. Ltd.

When Queen of Seas Was Christened

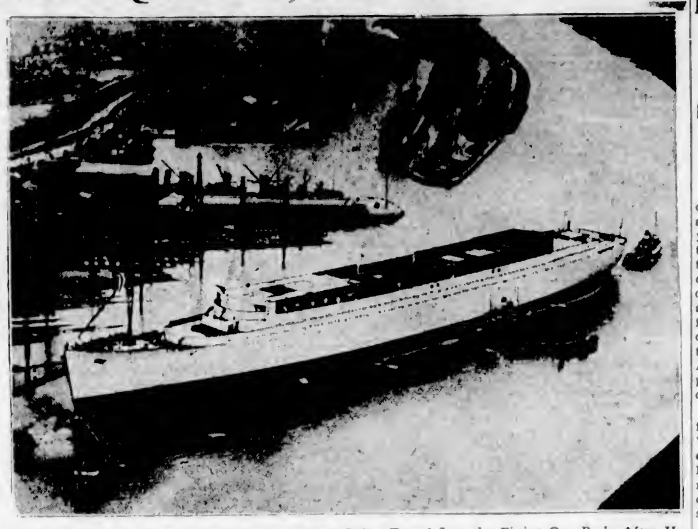

An Aerial View of the New Giant Liner Queen Mary Being Towed Into the Fitting-Out Basin After Her Christening by Her Majesty the Queen at Clydebank, Scotland.

STILL HAS SOME HOPE

Unsuccessful Challenger for America's Cup May Start Over Again

LONDON, Oct. 10 (CP-AP).—T. O. M. Sopwith, at the Pilgrims' banquet in his honor tonight, said he still had hopes "that I may, in the near future, start all over again on a proper basis."

The unsuccessful challenger for the America's Cup said, "No one in the New York Yacht Club is any more satisfied with the result of this series than I am."

Also guests at the banquet were Mrs. Sopwith and members of the Endeavour's crew. Harold S. Vanderbilt, skipper of the victorious defending sloop Rainbow, was not there, although he is in England, and it was said in advance he likely would attend.

Mrs. Sopwith had the distinction of being the first woman to attend a Pilgrims' dinner. Lord Derby explained that the committee, looking for a precedent for her invitation, had discovered women among those aboard the Mayflower.

SCHOONER RAN DOWN TUGBOAT

Girl Drowned and Officer of Boat Missing in Fatal Accident

OAKLAND, Oct. 10 (CP).—One girl was drowned and a man was believed drowned in Oakland estuary today when the schooner Lumberman ran down and cut in two the tug Valiant, carrying nine persons bound on a fishing party.

The girl's identity was not fully established, other than that her first name was "Marian," and she lived on Regent Street, in Alameda. Her body was washed up on the estuary shore. The missing man was either Otto Freeman, first mate of the Valiant, or Lewis L. Durkee, forty, of Alameda.

August Nelson, Western Pacific Mole lighthouse keeper, rescued five persons in his rowboat, and a lifeboat of the Lumberman rescued two others.

Vancouver Shipping

VANCOUVER, Oct. 10 (CP).—The German Ms. Los Angeles is in port to Dingwall, Cotts & Company to load wheat and general for Europe. She will sail Friday.

Balfour, Guthrie & Co., Ltd., has the British Ss. Gregalia in to load wheat, lumber, canned goods, lead and general for United Kingdom ports. She will sail from New Westminster on October 19.

In to the Canada Shipping Company, the Norwegian Ms. Brimanger is loading 3,000 tons of wheat for Europe and will sail Thursday.

The British Ms. Yearby is in to Lee, Whitemore & Carling, Limited, to load wheat and lumber for London.

Ocean and Coastwise Movements

Weather Report

ESTEVAN — Cloudy: southeast, light; 29.99; 54; heavy swell.
PACHENA—Clear; southeast, light; 29.98; 60; heavy swell.
CARMANAH—Clear; calm; 29.93; heavy swell.
CAPE BEALE — Clear; southeast, light; 30.05; moderate swell.
SWIFTSURE—Overcast; northeast, light; 30.05; 58; moderate swell.

Wireless Report

(Estevan, 8 p.m., unless otherwise stated)
ALBERTOLITE — Bound Port San Luis from Vancouver, 990 miles from Port San Luis.
EMPIRE STAR—Bound New Westminster from Los Angeles, seventy-one miles from Race Rocks.
PAJALA—Left Port Alice 2 p.m., bound for Yokohama.
BRYNJE—Bound Seattle from Los Angeles, 630 miles from Seattle.
INDIA—Bound Vancouver from Balboa, 250 miles south of Estevan.

Northern Points

PRINCE RUPERT AND POINTS WEST OF FORESTDALE

Mails close Monday, Wednesday, Friday and via C.P.R. Skeena steamers, 1:30 p.m.; Monday, Wednesday, Saturday, 11:15 p.m., via Kamloops and Jasper.
Mails due Monday, Wednesday, 3:15 p.m.; Tuesday and Friday, 7:15 a.m.

POINTS ON C.N.R. WEST OF RED PASS

Mails close Monday, Wednesday, Saturday, 11:15 p.m.
Mails due Monday, Thursday, Saturday, 3:15 p.m.

STEWART AND PREMIER

Mails close Wednesday, Friday, 1:30 p.m.
Mails due Tuesday and Friday, 7:15 a.m.

ANYOX

Mails close Monday, 1:30 p.m.
Mails due Sunday and Friday, 7:15 a.m.

SWANSON BAY

Mails close Tuesday, 1:30 p.m.
Mails due Monday, 3:15 p.m.

OCEAN FALLS

Mails close Monday, Wednesday, 1:30 p.m.
Mails due Sunday, Tuesday, 7:15 a.m.

West Coast Mails

Mails close 10 p.m., 1st, 11th and 21st of each month for Ahousat, Bamfield, Ceepeecee, Claxonnet, Clo-oose, Ecoole, Estevan Point, Kakawis, Kildonan, Kyuquot, Nootka, Port Alberni, Port Renfrew, Queen's Cove, Tofino, Uclulet. Due 1:15 p.m., 8th, 18th and 28th of each month ex. Ecoole.
Mails close 10 p.m. 21st each month, and 9 a.m., 22nd of each month, for Centre Island. Due 1:15 p.m., 28th of each month.
Mails close 8 a.m., 2nd, 12th and 22nd of each month, except Sundays, for Clayoquot, Estevan Point, Kakawis, Kyuquot and Tofino.
Mails close 9 a.m., 8th, 16th and 26th of each month, except Sundays, for Clo-oose and Port Renfrew.
Mails close 8 a.m., Thursday and Saturday for Bamfield, Ecoole, Kildonan, San Mateo, Sechart and Uclulet. Due 5 p.m., Tuesday and Saturday.
Mails close 11:15 p.m., Monday, and 1:30 p.m., Fridays, for Holberg, Port Alice and Quatsino. Due 7 a.m., Tuesday and Friday.
Mails close 10 p.m., 1st of each month, and 9 a.m., 2nd of each month, for Cachalot. Due 1:15 p.m. on the 8th.

Gulf Island Mail

GANGES, GALIANO, MAYNE, PENDER ISLAND, FORT WASHINGTON, SALTSPRING ISLAND

Mails close Sunday, Wednesday, Friday, 11:15 p.m.; Tuesday, 10 a.m.
Mails due Monday, 7:15 p.m.; Sunday, Wednesday, Friday, 7:15 a.m.

BEAVER POINT, FULFORD HARBOR

Mails close Tuesday, 10 a.m.; Wednesday, Friday, 11:15 p.m.
Mails due Sunday, Wednesday, Friday, 7:15 a.m.

SATURNA

Mails close Sunday, Wednesday, 11:15 p.m.
Mails due Monday, 7:15 p.m.; Friday, 15 a.m.

SOUTH PENDER

Mails close Sunday, Wednesday, 11:15 p.m.
Mails due Monday, 7:15 p.m.; Friday, 7:15 a.m.

MUSGRAVE

Mails close Tuesday, 10 a.m.; Friday 11:15 p.m.
Mails due Sunday, Wednesday, 7:15 a.m.

NORTH GALIANO

Mails close Sunday, 11:15 p.m.
Mails due Monday, 7:15 p.m.

Coasting Craft

VICTORIA-VANCOUVER — Ss. Princess Kathleen or Ss. Princess Marguerite will leave Victoria at 2:15 p.m. daily; Ss. Princess Kathleen or Ss. Princess Marguerite will arrive from Vancouver at 3:30 p.m.

Ss. Princess Joan or Ss. Princess Elizabeth will leave at 12 midnight; Ss. Princess Joan or Ss. Princess Elizabeth will arrive from Vancouver at 7 a.m.

VICTORIA - SEATTLE — Ss. Princess Kathleen or Ss. Princess Marguerite will leave Victoria at 4:30 p.m. daily; Ss. Princess Kathleen or Ss. Princess Marguerite will arrive from Seattle daily at 1:30 p.m. Ss. Iroquois will leave Victoria daily at 9 a.m.; Ss. Iroquois will arrive from Seattle daily at 8:35 a.m.

NANAIMO-VANCOUVER — Ss. Princess Elaine will leave Nanaimo daily, except Sunday, at 7 a.m. and 2:15 p.m.; Saturday only at 9:15 p.m.; Sunday only at 5:45 p.m. Ss. Princess Elaine will arrive from Vancouver daily, except Sunday, at 12:30 p.m. and 8:15 p.m.; Sunday only, 11:15 p.m.

VICTORIA-WEST COAST—Ss. Princess Maquinna will leave Victoria for West Coast of Vancouver Island ports on the first, eleventh and twenty-first of each month at 11 p.m.

VANCOUVER-ALASKA — Ss. Princess Louise will leave for Northern British Columbia and Alaska ports, October 10, at 9 p.m.; Ss. Princess Norah will leave Vancouver, October 19 and 27, November 9 and 23, at 9 p.m.

VANCOUVER-NORTHERN BRITISH COLUMBIA—Ss. Princess Adelaide leaves Vancouver every Wednesday at 8 p.m. for Prince Rupert and way ports; Ss. Prince George leaves Vancouver every Monday night for Stewart and way ports; Ss. Catala leaves Vancouver every Friday at 9 p.m. for Stewart; Ss. Cardena leaves Vancouver every Tuesday at 8 p.m. for Prince Rupert.

VANCOUVER - QUEEN CHARLOTTE ISLANDS—Ss. Prince Charles will leave Vancouver at 4 p.m. every second Saturday.

SWARTZ BAY-FULFORD HARBOR—Ms. Cy Peck leaves Swartz Bay week days, except Wednesdays, at 9:30 a.m. and 5 p.m. Ms. Cy Peck leaves Fulford Harbor week days, except Wednesdays, at 8 a.m. and 4 p.m. Ms. Cy Peck leaves Swartz Bay, Sundays only, at 8:30 a.m., 11:30 a.m. and 5:30 p.m. Ms. Cy Peck leaves Fulford Harbor, Sundays only, at 8 a.m., 10:30 a.m. and 4:30 p.m.

VICTORIA - GULF ISLANDS — Princess Mary leaves Victoria every Tuesday for James Island, Piers Island, Port Washington, Ganges Harbor, Mayne Island, Galiano Island and Vancouver at 10:30 a.m.

SIDNEY-ANACORTES—Black Ball Line ferry will leave Sidney daily at 1:30 p.m.

Transpacific Mails

CHINA AND JAPAN

EMPRESS OF RUSSIA—Mails close October 8, 4:00 p.m. Due at Yokohama, October 17; at Shanghai, October 21; at Hongkong, October 24.
PRESIDENT JACKSON—Mails close October 12, 4:00 p.m. Due at Yokohama, October 28; at Shanghai, October 30, at Hongkong, October 34.
*EMPRESS OF JAPAN—Mails close October 20, 4:00 p.m. Due at Yokohama, November 3; at Shanghai, November 6; at Honskong, November 9.
PRESIDENT McKINLEY — Mails close October 27, 4:00 p.m. Due at Yokohama, November 9; at Shanghai, November 13, at Hongkong, November 16.
*Carries mail for Honolulu.

AUSTRALIA AND NEW ZEALAND

NIAGARA—Mails close October 10, 4:00 p.m. Due at Auckland, October 29; at Sydney, November 3.
MARIPOSA (via San Francisco)—Mails close October 13, 11:15 p.m. Due at Auckland, November 2; at Sydney, November 5.
MAUNGANUI (via San Francisco)—Mails close October 21, 11:15 p.m. Due at Wellington, November 12, at Sydney, November 17.

Shipping Calendar

TO ARRIVE

TYNDAREUS—China and Japan, October 8.
PACIFIC TRADER — United Kingdom, October 8.
EMPRESS OF JAPAN — Philippines, China, Japan and Hawaii, October 9.
GREGALIA—United Kingdom, October 8.
RUTH ALEXANDER—California ports, October 11.
HEIAN MARU (Vancouver)—Japan ports, October 15.
PRESIDENT McKINLEY — Philippines, China and Japan, October 16.
EMMA ALEXANDER—California ports, October 18.
DINTELDYK—Rotterdam and London, October 20.
PACIFIC RANGER — United Kingdom, October 21.
EMPRESS OF ASIA—Philippines, China and Japan, October 22.
RUTH ALEXANDER—California ports, October 25.
PARTHENIA—United Kingdom, October 26.
IXION—China and Japan, October 29.
PRESIDENT GRANT—Philippines, China and Japan, October 30.

TO DEPART

NIAGARA—Hawaii, Fiji and New Zealand, October 10.
HIYE MARU (Vancouver)—Japan ports, October 12.
RUTH ALEXANDER—California ports, October 13.
EMMA ALEXANDER—California ports, October 20.
HEIAN MARU (Vancouver) — Japan ports, October 26.
RUTH ALEXANDER—California ports, October 27.

British Mails

SS. EMPRESS OF BRITAIN—Mails close 12 noon, October 8.
SS. DUCHESS OF ATHOLL—Mails close 1:30 p.m., October 14.
SS. BREMEN (via New York)—Mails close 4 p.m., October 14.
SS. MONTROSE—Mails close 1:30 p.m., October 15.

WEST INDIES GENERALLY

Mails close 12 noon, October 8; 1:30 p.m., October 10.

JAMAICA

Mails close 1:30 p.m., October 12 and 14.

Queen Charlotte Mails

VIA VANCOUVER—Mails close 11:15 p.m., October 18, November 1, 15 and 29.
VIA PRINCE RUPERT—Mails close 1:30 p.m., October 19 and 24, November 7 and 31.

Liner Majestic Experiences Rough Ocean Voyage

NEW YORK, Oct. 10 (AP).—Twenty-four hours late, the liner Majestic docked today after one of the roughest crossings of its service. Second day out, waves rolled high over the fo'castle deck, battered in even the glass-enclosed control room atop the bridge.

The master, Captain Edgar Trant, suffered a deep gash on the forehead and was confined to his cabin after infection set in. He was taken from the Majestic as soon as the vessel touched the pier and rushed to a hospital. His condition was not considered serious.

BENEFIT OF SUN SOUGHT

Modern Ideas of Therapy Followed in Planning Long Cruise

MONTREAL, Oct. 10.—Scientific discoveries that have given the sun a "place in the sun" during recent years, have played a big part in the planning of cruises, transportation officials state. According to officials in the cruise department of the Canadian Pacific, medical advice regarding the sun's rays and its application to the scenic features of the Empress of Australia's cruise to the Mediterranean, Africa, South America and the West Indies has played a big part in the planning of the itinerary.

"It is a well known and accepted fact nowadays that the important Vitamin 'C' is best obtained from exposure to the rays of the sun. But medical authorities say certain rules must be observed and the cardinal rule is that over-exposure should be avoided."

The sun, they point out, is at its strongest in the tropics during the Winter months, hence the routing of the Empress of Australia to picturesque ports and places between the two imaginary lines.

"So far so good," continued the cruise expert turned scientist. "The next thing we had to do was to space the time in the tropics so that the maximum application would not be overdone as a result of the enthusiasm of the passengers."

With a map in one hand and a copy of "Materia Medica" in the other, the cruise experts finally fixed the dosage at 65 per cent. Then they planned the route so that the brilliant sun should be reached gradually in accordance with modern ideas of therapy.

The Empress of Australia will sail from New York on January 18. By degrees, during the next three or four weeks, the sun-strength is built up until the Tropic of Cancer is crossed just after leaving Port Sudan on the way to the scenic fascinations of Kenya, Zanzibar, Tanganyika, Madagascar and Portuguese East Africa.

LEISURELY WAY

During the next month, subtropic suns are prescribed while the cruise liner, after calls at Durban and Capetown, makes her leisurely way from the Old World to the new. Increasing the dosage again by easy degrees, "Dr." Empress of Australia crosses the Tropic of Capricorn near Rio de Janerio after making calls at Buenos Aires and Santos. Still in the tropics, Vitamin "C" liner visits Trinidad, Jamaica and Cuba, the final application of tropic sun lasting nearly three weeks. Shortly after leaving Havana, the northern tropic is crossed again, and a short "tapering off" dosage of sun brings the voyagers back to New York on April 24, ninety-six days after her departure with a record of Vitamin "C" application, divided as follows: Bright sun, but Spring-like temperatures, January 20 to February 15; brilliant sun, tropic heat, February 16 to March 4; bright sun, typical Summer heat, March 5 to April 2; brilliant sun, tropic heat, April 3 to April 22; bright sun, Spring temperature, April 23 and 24, for the return to New York.

Official Reaches Retirement Age

DUNCAN ROBERTSON

GENERAL storekeeper of the Canadian National Railways Western region, Winnipeg, who has retired from the service after thirty years.

LINER TWO DAYS LATE IN REACHING HALIFAX

HALIFAX, Oct. 10 (CP).—Delayed by one of the season's heaviest storms, the Furness Red Cross liner Rosalind reached Halifax, today, two days late on a voyage from St. John's, Newfoundland.

LAUNCHED BIG LINER

BELFAST, Oct. 10 (CP).—The liner Imperial, of 10,670 tons, was launched here yesterday.

CALIFORNIA

SAN FRANCISCO ROUND TRIP $37.50 One Way: $25.00

LOS ANGELES (HARBOR) ROUND TRIP $51.50 One Way: 33.00

SAN DIEGO ROUND TRIP $56.50 One Way: $36.00

BERTH and MEALS Included

You couldn't pick a better time if you tried!

Take advantage of the lingering summer to enjoy a glorious ocean voyage in September! Never is ocean voyaging more delightful . . . never is California more enjoyable. Those sun-kissed summer days! Those mellow, moonlit nights! You couldn't pick a better time . . . or place . . . if you had twelve months and the whole world to choose from!

PACIFIC STEAMSHIP LINES, LTD.

909 Government Street — W. M. ALLAN, General Agent — Phone Garden 7941

PHONE E1177 TODAY!

and inquire about the Low-Fare Family Ten-Ride Tickets to points on our Sidney and West Saanich routes.

These special tickets are designed to meet your commuting needs, and offer substantial reductions on the regular fares.

They are divided into three classes—School, Ten-Day Limit, and Thirty-Day Limit—to meet with every travel requirement.

ANY MEMBER OF THE FAMILY MAY USE THEM

You will be interested to know how the Ten-Ride Tickets will reduce your commuting costs

Vancouver Island Coach Lines, Ltd.

E 1177 — Broughton Street at Broad — E 1178

Virginia Vane Says:

INEXPERIENCED HOUSEKEEPER TOO SENSITIVE TO ASK FOR HELP

Dear Virginia Vane: I am young and inexperienced. My husband is accustomed to having his home run perfectly by his mother. I am not used to having two servants and do not know how to deal with them.

My husband's criticism hurts me, and I find myself miserable most of the time. He refuses to do anything to help, but says that since I am not asked to do my own work I should be an expert housekeeper. This problem is spoiling all my married life. I want to be happy, but am developing an inferiority complex over this situation.—Young Wife.

A good many young wives have had your experience, it may comfort you to know. They find, to their astonishment, that in some ways they are not the perfect beings their enraptured fancies led them to believe, but just incompetent, blundering little fools which their no-longer-enraptured husbands take care to point out.

I have the greatest sympathy for all you sufferers, but I can assure you that you're going through a phase, and that you will emerge triumphant, once you have been able to convince yourselves that the criticism levelled against you is not an indication that you are no longer loved.

It often happens that the man of means, accustomed to living well, is thoroughly unprepared for his young wife's inexperience about household matters. Because he is able to give her servants, he confidently believes that the main burden of household worry is removed from her shoulders. He doesn't understand that his own attitude and his expectation of perfection are far graver problems from his wife's point of view than any amount of scrubbing and dusting and cleaning.

So he is reproachful and critical and a little contemptuous of what he considers downright stupidity on the part of his little helpmeet. And she is alternately ashamed of herself and furious at her critic. And the whole mess could be avoided with a little tact on his part and a little self-confidence on hers.

Since it is difficult to teach a man to be tactful overnight, it might be well for the new housekeeper to set about the business of building up her own self-condence.

Go to some older woman, Young Wife, and tell her frankly what you're up against. Admit that you're a failure at your new job because you've never had a chance to learn the ropes. Admit that your husband's attitude makes it impossible for you to turn to him for help.

I know from long experience that the old, experienced housekeeper is more than delighted to help the novice. And she will help eagerly and gladly if she's made a real confidante of. The trouble is often that the bride is so touchy and sensitive she definitely discourages an experienced friend from giving helpful advice.

Get over that feeling of inferiority. Your ignorance is no startling exception to the general rule. You need practical help, and you can get it if you will ask for it simply and frankly without reservations. One of your mother's friends may be able to help you if she herself is not in a position to do so.

Dear Miss Vane: I have been in love five years with a girl who has thrown me down two or three times. She has been engaged to others, but always comes back to me. I want to marry and settle down, but always, just when the wedding day is set, she begins to lose interest in me. I have tried to live without her, but she always comes back to me and begs for forgiveness. I know she loves me in her way. Can you solve my problem?—Jack.

Yes, Jack, there's only one hope of peace and happiness for you, and that is to get away from your hesitating sweetheart forever.

Oh no, she doesn't love you—not really—or she couldn't have put you through five years of mental anguish while she alternately raised your hopes and cast you into the slough of despond. But she likes you and she likes your admiration and the comfortable assurance that you're always on hand to take her back.

She wants you always on tap, so to speak. She needs you many times to bolster up her self-confidence when some other man has flouted her. Your sympathy and your devotion are just what she loves about you. But you yourself as a personality don't count, or she would never have resisted the opportunity to make you permanently hers.

Resign yourself to the fact that you and she can never make each other truly happy, and you will be on your way to some hard-earned peace of mind.

There are other chances of happiness for you in the world, but you won't notice them so long as you keep your mind on this one hopeless romance. Have the common sense and the courage to turn your back on this love affair before it has spoiled all the best years of your life.

(Copyright, 1934, by The Associated Newspapers)

STOP WHISTLES

LONDON.—In connection with the British anti-noise campaign, British railway companies have issued orders engine whistles must not be used in night except when absolutely essential.

THE TUTTS - - - By Crawford Young

NAPOLEON AND UNCLE ELBY - - - - - By Clifford McBride

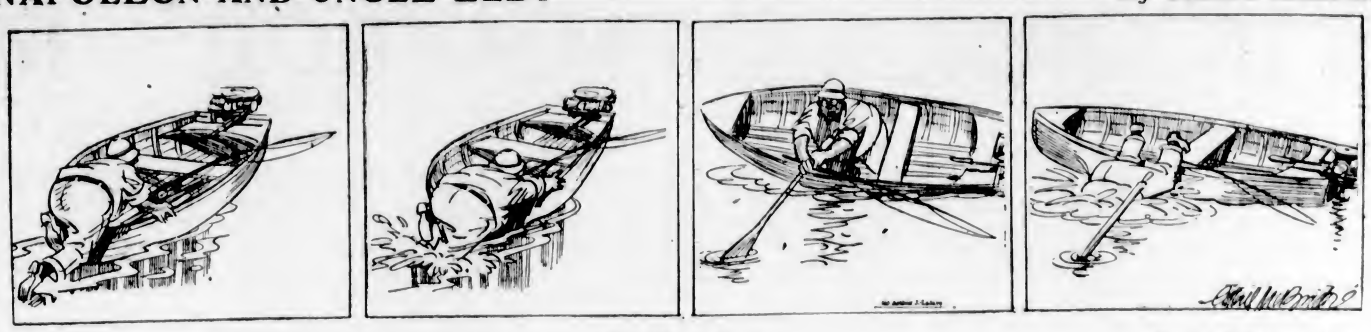

POP — *Smoke Rings* — By J. Millar Watt

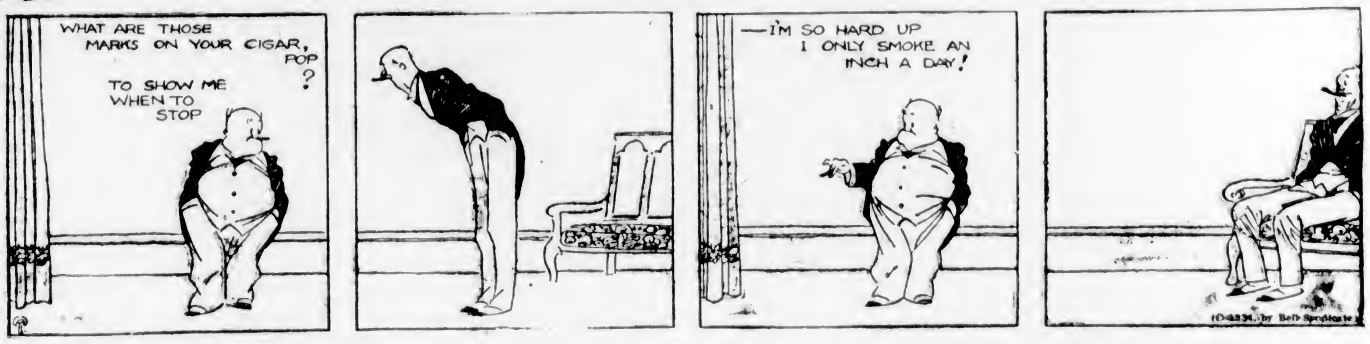

TILLIE THE TOILER — *Still on Deck* — By Westover

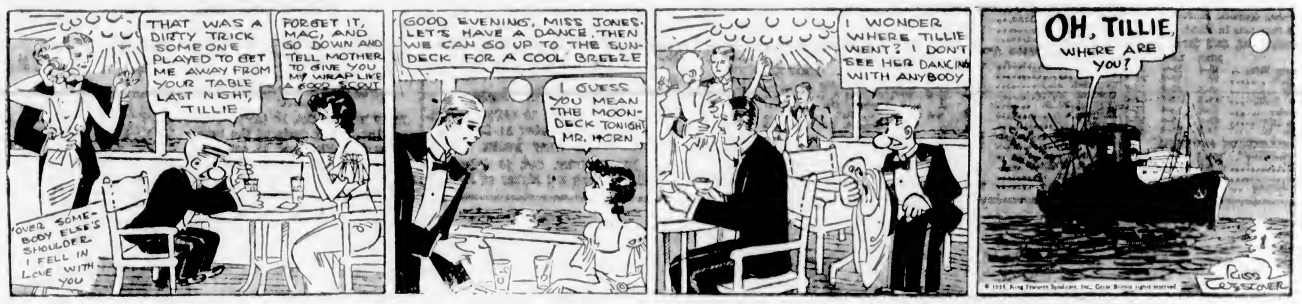

DIXIE DUGAN — *It All Comes Out* — By J. P. McEvoy and J. H. Striebel

POLLY AND HER PALS — *Off the Same Tree* — By Cliff Sterratt

S'MATTER POP — *Day Dreaming* — By C. M. Payne

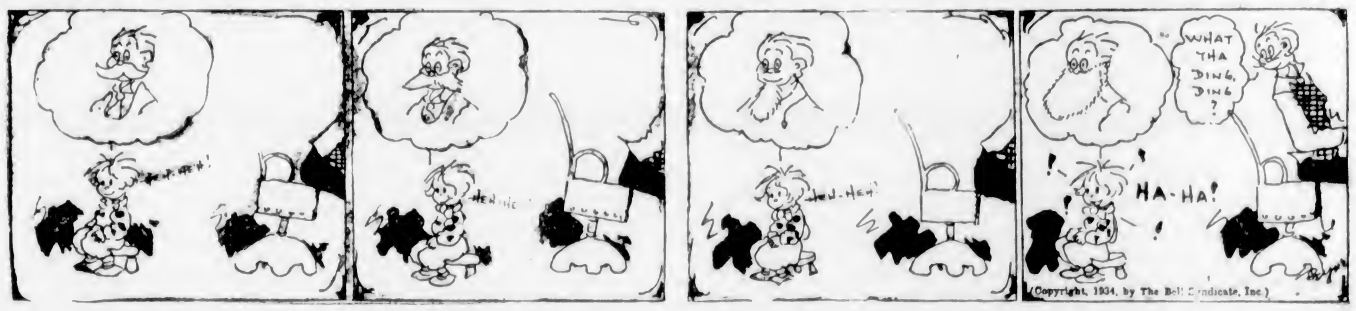

KRAZY KAT - - - - - - - - - By Herriman

FINANCE - COMMERCE - MARKETS

Security Prices Advance Well at New York Mart

NEW YORK, Oct. 10 (AP). — Stocks and staples were the leading performers on the financial market stage, today, as speculative sentiment took a decided turn for the better.

Gains of 1 to 3 or more points were recorded over a wide front in the share dealings.

Transfers totaled 987,030 shares. The average for ninety selected issues advanced 1.9 points to 72.

Among issues that climbed the fastest were U.S. Smelting, Case, McCrory Stores common and preferred, New York Air Brake, Westinghouse Air Brake, Spiegel-Mahstern, Macy, Marshall Field, Montgomery Ward, Sears Roebuck, Chrysler, Western Union. Du Pont, Columbian Carbon, Johns-Manville, American Commercial Alcohol, American Can, Santa Fe, New York Central, Union Pacific and Southern Pacific.

The bond market recovered some of its poise, today, and the majority of domestic corporate loans moved higher. The foreign section was steady, but United States Government issues sagged.

(Jenks, Gwynne & Co.)
(All Fractions in Eighths)

	High	Low	Close
ELECTRICAL AND MFG.			
Allis Chalmers Mfg.	13-1	12-4	13-1
Elec. Auto Lite	25	23-2	24-4
Elec B & S	10-5	10-2	10-3
El Storage Batt.	39-6	38-4	39-6
Foster Wheeler	11-4	10-4	11-4
General Electric	18-1	17-6	18-1
Westinghouse El	32-3	31-4	32
MISCELLANEOUS AND MFG.			
Amn. Can Company	100-5	99	100-4
Amn. Ice	3-7	3-6	3-6
Brndis	12-4	11-6	12-4
Burroughs Adding	12	12-5	13
case Threshing	47-4	43-6	47-4
Celanese Corp.	25-7	24-4	25-7
Consoleum Nairn	29-4	29	29-4
Continental Can	66-2	66-4	66-4
Curtiss-Wright	2-5	..	2-5
Deere Corp.	19-2	18-1	19-2
Douglas Aircraft	16-4	15-2	16-4
Dupont de Nemours	92	89-2	91-4
Eastman Kodak	101	100-4	101
Gillette	11-4	..	11-4
Gold Dust	17-4	17-2	17-4
Ind. Rayon	26-4	25-3	26
Int. Harvester	32	30-4	32
Nat. Cash Register	15-4	15	15-3
Pullman	38	38-4	38
Radio Corp. of Amn.	6-1	5-6	6-1
Remington-Rand	8-3	..	8-3
Simmons Co	10	..	10
Underwood Type	47-4	..	47-4
United Airways	9-2	10	9-7
Worthington Pump	17-1	..	17-1
RAILS			
Allegheny Corp.	1-7	1-6	1-6
Atchison	52-3	50-3	52-3
Balt. & Ohio	15-7	14-7	15-7
Can. Pacific	13-3	13-2	13-3
Ches. & Ohio	42-4	41-7	42-4
Chicago & Northw.	6-2	5-7	6-2
Chicago Rock Island	2-1	..	2-1
Del. Lack & West	18-3	17-1	18-3
Gt. Northern, pfd.	15-6	14-5	15-6
Ill. Central	17-4	16-2	17-4
Mo., K. & Tex.	6-6	..	6-6
N.Y. Central	22-4	21-4	22-3
Northern Pac.	20-1	19-2	20-1
Southern Pac.	5-1	4-6	5-1
United Pacific	99	98-6	99
STEEL AND IRON			
Amn. Car & Found.	16-3	..	16-3
Amn. Locomotive	16-4	16	16-4
Baldwin Loco.	7-6	7-3	7-6
Bethlehem Steel	28-5	27-5	28-5
Byers (A.M.) Co.	16-3	..	16-3
Crucible Steel	18-7	..	18-7
Rep. Iron & Steel	12-7	12-4	12-7
U.S. Cast Iron Pipe	19	17-2	19
U.S. Steel	33-5	32-3	33-4
Vanadium	17	16-4	17
AUTOMOBILE AND ACCESS.			
Auburn	25-4	25	25-4
Briggs	16	17-2	18
Chrysler	35-7	34	35
General Motor	30-3	28-6	30-2
Graham-Paige	2	..	2
Hudson	8-5	6-4	6-5
Hupp	2-2	..	2-2
Mack Truck	25	..	25
Nash	14-6	14	14-6
Packard	3-4	..	3-4
Stewart Warner	6-3	6-2	6-2
Studebaker	2-6	..	2-6
Timken Roller	29-4	29	29-4
Yellow Truck	3-3	..	3-2
TIRES AND RUBBER			
Goodrich	9-7	9-4	9-7
Goodyear	21-5	21	21-4
U.S. Rubber	16-5	16-2	16-5
U.S. Rubber, pfd.	36-2	36-4	36-2
PUBLIC UTILITY			
Amn. Foreign Pow.	6-2	6-1	6-2
Amn. Pow. & Light	4-5	..	4-5
Amn. Tel. & Telegr.	111-7	109-6	111-2
Amn. Water Wks.	16-6	..	16-6
Brook. Man	39-1	36-3	39
Columbia Gas	9	8-5	9
Comm. & South	1-4	..	1-4
Consol. Gas, N.Y.	28-4	28	28
Elec. Pwr. & Lite	4-2	4-1	4-1
Inter. Tel. & Tel.	9-6	9-2	9-6
Louisville Gas	13-4	..	13-4
North American	13-6	13-3	13-6
Public Service	31-4	31-2	31-2
South Calif. Edison	11-6	11-4	11-4
Stand. Gas & Elec.	7-7	7-2	7-7
Stone & Webster	6-1	..	6-1
United Corp.	3-6	3-4	3-6
Util. Pow. & Lt. "A"	2-1	2	2-1
Western Union	34-3	33-6	34-1
FOOD PRODUCTS			
Amn. Sugar	64-1	..	64-1
Armour A	5-6	5-5	5-6
Borden Co.	25-6	25-1	25-3
Cal. Packing	35-6	34-5	35-6
Canada Dry	15-4	..	15-4
Coca Cola	133-4	..	133-4
Corn Products	64-5	64-2	64-5
Gen. Foods	29-6	29-4	29-6
Gt. West Sugar	28-5	..	28-5
National Biscuit	28-7	26-2	26-6
Nat. Dairy Prod.	16-3	16	16-3
Safeway Stores	42	16-6	42
Standard Brands	19-8	16-6	19-5
United Fruit	74-5	74-4	74-4
RETAIL TRADE			
Assoc. Dry Goods	12-6	12-4	12-6
Dom. Stores	15-6	..	15-6
S. S. Kresge Co.	18	17-5	18
Montgomery Ward	29-4	27-4	29
Sears Roebuck	41-4	39-6	41
Schulte Retail	4-5	4-3	4-5
Sterling	61-2	..	61-2
F. W. Woolworth	48-6	48-1	48-4
TOBACCOS			
Amn. Tobacco B.	78	77-2	77-2
Liggett Meyers B.	98-5	98	98-5
Lorillard	18-2	17-6	18-1
Reynolds Tobacco B	49-2	48-2	49-2
MISCELLANEOUS			
Fox Film A	12	11-6	11-6
Gen. Asphalt	16	15	15
Johns Manville	48-5	46	48-5
Loews	29-2	28-3	29-1
Otis Elevator	14	13-7	13-7
Paramount Famous	4-2	4	4-2
Radio Keith Orpheum	2-2	..	2-2
Trans America	5-4	5-1	5-4
Warner Bros.	4-7	4-6	4-7
CHEMICAL			
Allied Chemical	128	126-3	126
Amn. Com. Alcohol	28-5	26-4	28-5
Columbia Carbon	68	65-4	67-4
Com. Solvents	20	19	20
Freeport Texas	27	25-2	27
Liquid Carbonic	21	20-7	21
Mathieson Alkali	26-7	26-5	26-7
Nat. Distillers	22-6	21-3	22-3
Tex. Gulf Sulphur	37-4	36-6	37-4
Union Carbide	44-2	43-3	44-2
U.S. Ind. Alcohol	37-3	..	37-3
OIL AND REFINING			
Amerada	40	..	40
Atlantic Ref.	24-1	23-2	24-1
Consol Oil	8	7-5	7-7
Cont. Oil	17-1	16-6	17-1
Phillips Petro	14	..	14
Pure Oil	6-5	6-4	6-5
Royal Dutch	33-4	32-7	33-4
Shell Union Oil	6-2	..	6-2
Stand Oil, Cal.	30	29-1	29-7
Stand. Oil, N.J.	43-5	42-7	43-2
Socony	13-7	13-5	13-5
Union Oil, Cal.	14	..	14
MINING AND SMELTING			
Alaska Juneau	16-6	16-2	16-6
Amn. Smelting	35	34-5	35
Anaconda Copper	11-1	10-5	11
Cerro De Pasco	37	36-6	37
Dome	40-7	..	40-7
Howe Sound	50-7	49-4	50-6
Int. Nickel	25	24-1	24-7
Kennecott	18	17-5	18
McIntyre	46	45-4	45-4
Noranda	37-5	37-1	37-5
Patino Mines	13-6	13-4	13-6
Philips Dodge	14-2	13-7	14-2
U.S. Smelting	114-2	111-4	113-6
Park Utah	3-1	3	3-1

Silver Markets

LONDON, Oct. 10 (AP)—Bar silver firm, 1-8 higher at 23 3-8d.

AT NEW YORK

NEW YORK, Oct. 10 (AP)—Bar silver strong 3-8 higher at 51 1-8.

FOREIGN EXCHANGE

NEW YORK, Oct. 10 (AP).—Foreign exchange irregular. Quotations in cents.

France—Demand 6.62; cables 6.62.
Italy—Demand 8.60, cables 8.60.
Demand.
Belgium—23.45.
Germany—40.43.
Holland—68.07.
Norway—24.83.
Sweden—25.38.
Denmark—21.90.
Finland—2.19.
Switzerland—32.78.
Spain—12.72.
Portugal—4.47.
Greece—.95.
Poland—19.05.
Czechoslovakia—4.20.
Jugoslavia—2.31.
Austria—18.96.
Hungary—30.00.
Rumania—1.01.
Argentina—32.70.
Brazil—6.53½.
Tokio—26.65.
Shanghai—26.87½.
Hongkong—41.00.
Mexico City (silver peso)—27.85.
Montreal—In New York—101.92⅝.
New York—In Montreal—98.12½.

STERLING EXCHANGE

NEW YORK, Oct. 10 (AP).—Quotations in dollars. Demand 4.90; cables 4.90; sixty-day bills 4.89.

Stocks and Bonds

(A. E. AMES & CO., VICTORIA)

	Bid	Asked
Bell Telephone	121¼	122
Brazilian T.L. & P.	11⅝	11⅞
B.A. Oil	13⅝	13¾
B.C. Power "A"	..	28¼
B.C. Power "B"		5½
Canadian Pacific	13	..
Con. Mining & Smelting	130	131
Ford "A"	22⅛	22⅝
Imperial Oil	15	15⅛
Imperial Tobacco	11⅝	11⅞
Intl. Nickel	23⅞	24
Intl. Petroleum	23⅛	29⅛
Montreal Power Com.	31½	32
Shawinigan W. & P.	17⅝	17⅞
Dome	40.00	..
Lakeshore	57.00	57.25
Noranda		37.00
Pioneer Gold	11.65	11.80
Sherritt Gordon	47	..
Sudbury Basin	1.25	..
Teck Hughes	4.21	..
Ventures	92½	..
Wright Hargreaves	9.05	..
Bank of Montreal	196	200
Royal Bank	160	163

Dominion Bonds

(Burns & Wainwright, Ltd.)

			Bid	Asked
Dom. of Can.	5½%	1934	100.00	101.00
" "	8½%	1937	106.625	109.00
" "	5 %	1937	107.25	108.25
" "	5 %	1943	109.25	109.875
" "	4½%	1940	105.75	106.50
" "	4½%	1944	105.80	106.25
" "	4½%	1946	106.50	106.25
" "	4 %	1935	100.75	101.75
" "	4 %	1952	101.00	101.75
Conv. Loan.	4 %	1939	103.50	104.50
" "	4 %	1945	101.75	102.125
" "	4½%	1956	105.375	106.00
" "	4½%	1957	105.375	106.00
" "	4½%	1958	105.75	106.125
" "	4½%	1959	103.25	104.25
" "	4½%	1951	107.625	106.625
" "	4½%	1954	102.50	103.375
" "	5 %	1954	111.25	112.25
" "	4¾%	1955	111.00	112.00
" "	4½%	1956	106.25	109.25
" "	4½%	1957	108.50	107.50
" "	4½%	1966	103.00	104.00
" "	5 %	1978	111.25	112.25
" "	5 %	1970	113.00	114.00
Nat. S. Loan	5 %	1936	104.125	104.50
" "	5 %	1941	106.25	106.75

All prices subject to 25c per $100 brokerage either way.

PULLMAN DIVIDEND

NEW YORK, Oct. 10 (AP).—Pullman, Inc., today declared the usual quarterly dividend of 75 cents on the capital stock, payable November 15, to stock of record October 24.

STOCKS FIRM AT VANCOUVER

Hercules and B.R.X. Gain—Others Are Unchanged to Shade Lower

VANCOUVER, Oct. 10 (CP).—The tone was firm during the morning session of the Vancouver Stock Exchange today, but fell off sharply in afternoon trading. Hercules Consolidated, a heavy trader, and B.R.X. were the chief exceptions, each gaining 1 cent at 4 1-2 and 37, respectively.

Pioneer Gold sold at 11.75 and closed unchanged at 11.00; Bralorne was down 20 at 13.20, and Bradian lost 10 at 2.40. Reno was down 4; Fairview Amalgamated lost 3, and Gold Belt was off 2. Cariboo Dentonia and United Empire all eased 1 point, and Home Gold was off 1-2.

Morning Star gained 2 1-4, and Taylor Bridge and Haida each firmed 1 cent in light trading.

Pend Oreille was down 4 at 40, and Golconda lost 1 1-2 at 28 1-2.

Home Oil sold at 70 and closed unchanged at 65; Calgary & Edmonton was down 2 at 58, and Highwood Sarcee dropped 1 cent.

MORNING SALES

Oils

A.P. Con.—300 at .08½.
C. & E.—1,800 at .60, 100 at .62.
Home—300 at .70.
Mercury—1,600 at .12½.
McLeod—3,800 at .35.
Crow's Nest—1,000 at .06.
Pebryan P.—65,000 at .00⅝.
Mar Jon—1,000 at .10; 500 at 10½.
Royalite—5 at 12.50; 10 at 12.75.

Mines

Bradian—22 at 2.40; 310 at 2.50.
Beaver Silver—1,000 at .07½.
Bralorne—100 at 13.50.
B.R. Con.—700 at .08½; 1,000 at .09.
B.R.X.—2,300 at .37, 1,100 at .38.
Cariboo—100 at 1.28; 500 at 1.30.
Gold B.—200 at .37.
Meridian—1,500 at .12½; 4,300 at .13.
Mak Siccar—500 at .23½, 500 at .24 500 at .24 (b60).
Morning Star—1,000 at .14; 500 at .15.
National Silver—2,500 at .03¾.
Nicola—1,000 at .31.
Pioneer G.—15 at 11.75.
Premier B.—2,000 at .00¾.
Premier G.—1,400 at 1.28, 500 at 1.29, 500 at 1.30.
Reno—1,400 at .87.
Taylor Bridge—100 at .27.
Wayside—500 at .08½.
Big Missouri—500 at .27.
B.C. Nickel—500 at .66, 1,600 at .69, 200 at .70.
Gen. R.—1,000 at .10.
Dentonia—1,500 at .52; 400 at .53.
Dunwell—200 at .19.
Fairview—700 at .24, 500 at .24½ (b60).
George Copper—100 at .25.
Golconda—500 at .29.
Grange—1,900 at .38; 1,000 at .27.
Gold Mountain—400 at .16.
Haida—1,000 at .09½.
Grull Wihkane—700 at .05¼; 3,000 at .05¾.
Home—2,700 at .13.
Kootenay B.—1,300 at .48; 200 at .49.
Minto—100 at .19½.
Hercules C.—5,000 at .03¾; 2,500 at .04.
Noble Five—3,000 at .07; 1,000 at .07¼.
Norgold—700 at .22.
Pend Greille—1,000 at .48.
Pilot—1,000 at .09.
Porter Idaho—1,000 at .08.
Silvercrest—12,000 at .01¾.
Salmon—2,900 at .13; 100 at .12½.
United Empire—3,200 at .26, 1,000 at .27.
Vidette—300 at 1.57; 100 at 1.58.
Viking—2,000 at .07.
Waterloo—1,000 at .07.
Whitewater—2,000 at .04¾.

AFTERNOON SALES

Oils

C. & E.—1,700 at .58; 900 at .58½; 200 at .59.
Highwood S.—1,000 at .14½.

Mines

B.R. Con.—1,000 at .08½.
B.R.X.—1,200 at .37.
Cariboo—1,000 at 1.28.
Gold B.—600 at .37, 1,900 at .38.
Meridian—2,000 at .12½.
National Silver—2,000 at .03¾; 2,000 at .04.
Bralorne—100 at 13.20.
Morning S.—500 at .14½; 2,900 at .15; 2,500 at .16, 50 at .18.
Reno—200 at .67.
Taylor Bridge—100 at .27.
Wayside—500 at .08½.
B.C. Silver—200 at 1.00.
Dentonia—100 at .52.
Fairview—3,600 at .23.
Golconda—1,500 at .29.
Haida—1,500 at .09¾.
Hercules C.—12,000 at .04; 5,000 at .04¾; 17,500 at .04½; 3,000 at .04¾.
Home G.—1,000 at .13.
Minto—2,800 at .19, 1,000 at 19½.
McGillivray Creek—2,000 at .13.
Noble Five—2,000 at .07.
United Empire—500 at .26.
Vidette—500 at 1.58.

Canadian Bonds

(Burns & Wainwright, Ltd.)

	Quoted
GOVERNMENT AND MUNICIPAL	
Dom. of Can. Guar. G.T.P. 4½, 1962	104.25
Prov. of Alberta 6%, 1947	105.50
Prov. of B.C. 6%, 1947	102.00
Prov. of Manitoba 5½%, 1958	103.00
City of Montreal 5%, 1945	102.75
Dom. of Canada Sub. Saint John Drydock 4½, 1958	101.50
City of Victoria 5½%, 1944	97.50
PUBLIC UTILITIES	
B.C. Power Corpn. 5½, 1960	99.00
B.C. Telephone 5½, 1960	103.00
Calgary Power 5%, 1960	96.00
Canada Steamships 6%, 1941	27.00
Western Power 5½, 1949	104.50
C.P.R. 4½%, 1944	92.50
INDUSTRIALS	
Alberta Pacific Grain 6%, 1946	42.00
B.A. Oil 5½, 1945	105.25
Burns & Co. 5½%, 1947	34.00
Canada Cement 5½%, 1947	96.00
Dom. Tar & Chemical 6%, 1948	89.00
Great Lakes Paper 4½, 1946	28.00
McColl-Frontenac Oil 6%, 1950	104.00
Simpson's Ltd. 6%, 1949	100.00

Liverpool Wheat

LIVERPOOL, Oct. 10 (CP).—Following are today's per-bushel wheat quotations, c.i.f. Liverpool, in Canadian money at current sterling exchange rates of 4.80, as supplied by Broomhall:

	Today	Y'day
No. 1 Man. Northern, Vancouver, October	91½	..
No. 2 Man. Northern, Atlantic, October	88⅝	87⅝
No. 2 Man. Northern, Vancouver, October	88⅛	87
Argentine (Rosafe), October	66⅝	65⅝
Argentine (Baruaso), October	68⅛	67
Australian (Afloat)	75⅞	75
West Australian, October	79½	78⅝
French, October	60⅞	59⅞

RAILWAY REVENUES

MONTREAL, Oct. 10 (CP).—Traffic earnings of the Canadian Pacific Railway Company for the week ended October 7 were $2,605,000, as compared with earnings in the corresponding period of last year of $2,789,000, a decrease of $184,000.

MONTREAL, Oct. 10 (CP).—Gross revenues of the Canadian National Railways for the week ending October 7, 1934, were $3,326,046, as compared with $3,293,025 for the corresponding period of 1933, an increase of $33,021.

DOMINION OF CANADA 1934 Refunding Loan

We shall be glad to receive applications for the new bonds, and to answer any inquiries.

Orders may be telephoned or telegraphed to us at our expense.

A. E. AMES & CO.
LIMITED
Established 1889
INVESTMENT SECURITIES
Montreal New York Toronto Vancouver London, England
801-315 Belmont House VICTORIA Telephone E 4171

DOMINION OF CANADA 1934 REFUNDING LOAN
3½% Bonds Due October 15, 1949
Price: 96.50 and Accrued Interest—Yielding 3.61%
BURNS & WAINWRIGHT, LTD.
415-6-7 Central Bldg. Phones G 8157-8158

NEW ISSUE
Dominion of Canada 1934 Refunding Loan

Two-Year 2% Bonds, Due 15th October, 1936
Issue Price: 98.90 and accrued interest, yielding 2.57% to maturity.

Five-Year 2½% Bonds, Due 15th October, 1939
Issue Price: 98.15 and accrued interest, yielding 2.90% to maturity.

Eight-Year 3% Bonds, Due 15th October, 1942
Issue Price: 97.00 and accrued interest, yielding 3.42% to maturity.

Fifteen-Year 3½% Bonds, Due 15th October, 1949
Issue Price: 96.50 and accrued interest, yielding 3.61% to maturity.

We would be pleased to take your application for any of the above-mentioned maturities, and will forward descriptive circular, giving particulars of conversion of 1934 bonds, upon request.

C. M. OLIVER & CO., LIMITED
(Established 1907)
500-10-11 Sayward Bldg. C. S. Henley, Victoria Manager Phone E 4117

OLYMPIC
Development at the mine is progressing very satisfactorily. We advise accumulation of these shares at market.
VICTORIA SECURITIES, LTD.
(Successors to Burleigh & Co., Ltd.)
Phones E 1104, E 1105 614 View St., Victoria, B.C.

BATE & CO., LIMITED
STOCKS AND BONDS
Directors: H. B. Bate, G. A. Melville
Garden 2723 Winch Bldg., 640 Fort St., Victoria, B.C. Garden 7922

TORONTO MINE STOCKS MIXED

Leading Golds Gain But Trend Is Irregular in Rest of List

TORONTO, Oct. 10 (CP)—Leading gold stocks benefited little from today's rally in the New York market, the Toronto mining board showing nearly as many losses as gains at the close.

Hollinger closed at 21.00 for a gain of 25 cents; Dome added 50 cents, at 40.75, and Wright Hargreaves 5 cents. Lakeshore and McIntyre lost 40 to 50 cents each, Bralorne 55 and Teck Hughes 5.

A loss of 4 cents for Nipissing, one for White Eagle and 2 1-2 for Castle-Tretheway featured the silver group.

(Bate & Co., Ltd.)

	Bid	Asked
Acme	.17½	.18
Ajax	..	.90
Alexandria	.01½	.01¾
Aldermac	.12	.15
Ashley	.30	..
Bazamac	.08	.09
Base Metals	.70	.70¾
Bear Exploration	.21	.22
Big Missouri	.36½	.37
Bobjo	.35	.36
Bralorne	13.10	13.50
Bradian	2.45	2.55
B.R.X.	.37	.38
Castle Tretheway	.65	.67
Central Patricia	.98	.99
Chemical Research	1.36	1.45
Coast Copper	3.00	3.45
Dome	40.50	..
Eldorado	2.08	2.10
Falconbridge	3.58	3.75
Granada	.50	.55
God's Lake	1.88	1.89
Hollinger	20.85	21.10
Home Oil	.61	.70
Howey	1.16	1.17
Hudson Bay	12.50	13.00
Kirkland Lake	.70	.70½
Lakeshore	57.25	57.50
Lee Gold	.09	.09¾
Little Long Lac	6.00	6.20
Macassa	2.82	2.85
McIntyre	45.25	..
Maple Leaf	.17½	.19
McKenzie Red Lake	1.38	1.39
McVittie Graham	.43	.52
Mining Corpn.	1.45	1.50
Intl. Nickel	24¼	24¾
Noranda	37.00	37.25
Nipissing	2.55	2.58
Parkhill	.22½	.23
Paymaster	.21	.21½
Pend Oreille	.42	.50
Pickle Crow	1.70	1.74
Pioneer	11.85	11.90
Premier	1.26	1.28
Reid Authier	1.12	1.13
Reno	.86	.88
Royalite	12.75	12.90
San Antonio	5.05	5.25
Sherritt-Gordon	.45	.47
Siscoe	3.60	2.63
St. Anthony	.42	.44
Sudbury Basin	1.26	1.35
Sylvanite	2.76	2.77
Teck-Hughes	4.16	4.19
Ventures	.92½	.93
Waite Amulet	.80	.85
Wasvale	.08	.08½
White Eagle	.18½	.19½
Wright-Hargreaves	9.05	9.15
Bankfield	.92	.95
Gabriel	.77	.82
Long Lac Lassoon	..	.36
McLeod Cockshutt	.44	.46
Smelters Gold	.22	.23
Toburn	1.34	1.37

London Stocks

LONDON, Oct. 10 (AP).—Closing: Brazilian Traction $12 1-8; Canadian Pacific, $13 1-2; International Nickel, $24 7-8; British American Tobacco, £6 1-8; Courtaulds, 46s 3d; Distillers, 91s 3d; Dunlop Rubber, 49s; Hudson Bay, 25s; Imperial Tobacco, 132s 4 1-2d; Mining Trust, Ltd., 2s 3d; Rand Mines, £7 1-8; Rhodesian Anglo American, 10s; Rhokana Corp., £4; Crowns, £13; Springs, £7 3-4; East Geduld, £8 7-8; Rio Tintos, £13 7-8; Vickers, 9s 6d.

Bonds: Canadian 4 per cent loan, 1953-58, £110 3-8; British 2 1-2 per cent Consols, £81 13-16; British 3 1-2 per cent War Loan, £105 5-8; British Funding 4's, 1960-90, £114 7-8.

Foreign Bonds

(Burns & Wainwright, Ltd.)

	New York
Australia 5½, 1957	96.625
Austria 7, 1943	98.125
Belgium 6½, 1955	100.00
Bogota 8, 1945	18.00
Denmark 5½, 1955	92.50
French 7½, 1941	180.50
German Govt. 7½, 1949	32.25
Japan 6½%, 1954	92.875
Minas Geraes 6½%, 1959	23.50
Norway 6, 1944	101.00
Queensland 6½, 1947	102.00
Rome 6½%, 1952	84.50
Sweden 5½%, 1954	100.25

Vancouver Wheat

VANCOUVER, Oct. 10 (CP).—Vancouver wheat cash prices.

	Straight	Tough
No. 1 Hard	80½	78½
No. 1 Northern	78½	76⅝
No. 2 Northern	74	71½
No. 3 Northern	71	68½
No. 4 Northern	70	67½
No. 5 Wheat	65	62½
No. 6 Wheat	56½	54
Feed	49½	47
Track, 79¾.		

HEAVY HAULING
WE SPECIALIZE IN HANDLING BOATS, MACHINERY, SAFES, ETC. CALL G 1194
ESTD. **HEANEY'S** 1890

John Citizen *talks to* John Citizen about Converting His Victory Bonds

"WELL, John, I see that the Government wants us to convert our Victory Bonds. Are you going to convert yours?"

"I have already converted them into the 15-year 3½% Bonds of the Refunding Loan."

"You have? What made you do that? Don't you think you might have done better?"

"No, I don't."

"Why not?"

"For the very good reason that I have been in and out of lots of investments and speculations since 1919, and some of them have given me plenty of worry. But I have never lost a wink of sleep over my Dominion of Canada Bonds."

"That may be, but there is a big difference between 5½% and current interest rates."

"That's true. But in the past few years the losses I have made in buying investments with my mind more on high return than safety have been just too bad. If I had been content to invest all my surplus in Dominion of Canada Bonds at even less than 3%, I would have been money ahead. Haven't you, yourself, lost any capital through unwise investments?"

"I'll say I have . . . but still——"

"Still nothing, John. I've learned from hard experience that if my principal isn't safe then I haven't made a good investment."

"Well, how do you account for the difference between 5½% and a yield of 3.81%?"

"Easily enough. Compare conditions in 1919 with what they are today. In 1919 money rates were wartime rates. All nations were bidding for capital. Canada, Great Britain, the United States and other countries were obliged to pay abnormally high rates for loans. Today, money is much cheaper. I was reading, for instance, that Canada had borrowed money at 2% in New York for a short term, and in London at less than 3½% for a long term."

"That's right—I remember seeing that."

"Well, doesn't that show how good Canada's credit is? The way I look at it is that if Canada can borrow money abroad at these rates then it is up to us to show that we have as much faith in Canada as British and United States investors. Then there is another thing: I understand that Canada has already saved over $9,000,000 a year in interest charges by refunding previous war loans; and another $5,000,000 a year will be saved when this Loan has been refunded."

"There is something in that, but why only 3.81%?"

"Because that is the rate at which Dominion Bonds are now selling in the open market. That is the rate at which our Insurance Companies and other experienced investors are willing to buy them. If to get safety they are willing to accept these rates, then I ought to be satisfied. I would rather have 3.81% and be safe than go after twice as much and be nervous about the safety of my principal.

"After all, Canada has done pretty well in paying 5½% for fifteen years. So, now, we can afford to do a bit in return. I think it is up to everybody to get behind this Loan and make it a success. A successful Loan is bound to help business."

"Well, John, I hadn't thought the matter out to quite that extent but I guess you are right. I shall convert my Bonds too."

DOMINION OF CANADA 1934 REFUNDING LOAN

DENOMINATIONS—$100 (in the 15-year Bonds only), $500 and $1,000.

MATURITIES AND PRICES—
2 year 2% Bonds at 98.90, yielding 2.57% to maturity.
5 year 2½% Bonds at 98.15, yielding 2.90% to maturity.
8 year 3% Bonds at 97.00, yielding 3.43% to maturity.
15 year 3½% Bonds at 96.50, yielding 3.81% to maturity.

INTEREST BONUS—One half-month's free interest to those who exchange Victory Bonds for the new Bonds of any maturity.

WHERE TO APPLY—Application forms and official prospectus giving full details of the Loan may be obtained from any bank or bond dealer.

INVEST IN CANADA
Profit by Her Progress

Department of Finance Ottawa

Dominion of Canada 1934 Refunding Loan

FINANCE - COMMERCE - MARKETS

Leading Stocks at Eastern Exchanges Recover Strength

MONTREAL, Oct. 10 (CP).—Encouraged by better sentiment in outside markets, securities on the Montreal Stock Exchange forged higher today.

Brazilian Traction closed with a net gain of 1 1-4 points at 12. Canadian Industrial Alcohol "B" was up 1 point at 7 1-2.

Dominion Steel & Coal "B" advanced 1-2 at 4 1-2.

International Nickel gained 3-4 at 24 1-4, and C.P.R. moved up 5-8 at 13 1-8. National Breweries at 29 was 1-4 higher.

TORONTO STOCK EXCHANGE

TORONTO, Oct. 10 (CP).—Trading expanded today on the industrial section of the Toronto Exchange, with an advance of prices.

International Nickel advanced 1 point. Ford "A" at 22 3-4 and Brazilian at 11 7-8 gained a like amount. C.P.R. was up 5-8 to 13.

Brewing Corporation common closed at 5 3-4, off 1-4. Walkers common gained 1 1-2, and Distillers-Seagram 7-8 to 14 7-8.

Laura Secord sagged nearly 2 points, and Westons common dropped 1 to 44 1-2.

(C. M. Oliver & Co., Ltd.)

	Bid	Asked
Associated Breweries	10¾	11
Abitibi Power & Paper	90	105
B.A. Oil	13⅝	13¾
B.C. Power "A"	27½	28¼
B.C. Power "B"	5½	..
Beath & Sons	..	2
Bell Telephone	121	121¼
Blue Ribbon	4¾	..
Brazilian Traction	11⅝	12
Brewing Corpn.	5⅝	5¾
Brewers & Distillers	65	70
Burt & Co.	30¼	31
Canada Bud	9	9¼
Canada Bread	2	2½
Canada Hydro Pfd.	64	..
Can. Canners	5	5½
Canada Cement	6⅝	7
Canada Car & Foundry	5⅝	8½
Canada Malting	27⅝	28
Canada Dredge	22	22⅝
Canadian Bakeries	8¼	8⅝
Can. General Electric	150	..
Canadian Pacific	13	13¼
Cockshutt Plow	5⅞	8
Consolidated Smelters	130	131
Consumers Gas	180	193
Dominion Bridge	32½	33
Dominion Glass	90	..
Dominion Stores	15½	15⅝
Ford "A"	22⅝	22¾
General Steel Wares	3	3¼
Gypsum	4½	4⅝
Hamilton Bridge	4½	5
Hiram Walker	25½	25⅝
Imperial Oil	15	15⅛
Imperial Tobacco	11½	11⅝
Intl. Petroleum	29⅝	29⅞
Intl. Nickel	24½	24⅝
Industrial Alcohol "A"	7⅝	8
Industrial Alcohol "B"	6	8
Intl. Utilities "A"	3	..
Intl. Utilities "B"	50	..
Loblaw "A"	17¼	17½
Loblaw "B"	17	17⅛
Massey-Harris	3⅝	3⅞
Montreal Power	21½	22
McColl-Frontenac	13¼	13¾
National Breweries	28	..
Page Hersey	71½	72
Power Corpn.	9½	..
Shawinigan	17⅝	17⅞
Steel of Canada	27½	28
Winnipeg Electric	2	3
BANKS		
Canadian Bank of Commerce	158	158½
Dominion Bank	170	172
Imperial Bank	176	180
Bank of Montreal	196⅝	199
Bank of Nova Scotia	258	260
Royal Bank	180	183
Bank of Toronto	208	210

Montreal Produce

MONTREAL, Oct. 10 (CP).—Eggs advanced on the Montreal Produce Exchange, today.

Eggs—Graded "A" large, 32; "A" medium, 30; "A" pullets, 28; "B," 22; "C," 20.

Butter—Fresh, 30-1-4; No. 1 storage, 20; solids, 21; prints, 22.

Cheese — Ontario white, 10; colored, 9 1-2; Quebec white, 10; colored, 10.

WHEAT PRICES BOUND UPWARD

Heavy Export Sales Push Values Up Nearly Three Cents at Winnipeg

WINNIPEG, Oct. 10 (CP). — Grains stepped along lively on the Winnipeg Grain Exchange today, backed by support of the best export sales of Canadian wheat in days and strength in outside markets. At the close, wheat futures prices were 2 1-2 to 2 3-4c higher.

Announcement that 1,000,000 bushels of wheat had been sold for shipment abroad, induced other buying, and values traded buoyantly for the entire session. Easing off near the finish, as some profit-taking entered the pit, the October future ended at 80 1-4, December 81 1-8 and May 85 3-4c.

Today's session was one of the most cheerful in days. With prices at Liverpool advancing 7-8 to 1 1-4d, 3c gains marked up at Chicago and indications of an improved export situation for Canadian wheat apparent, trading was active throughout.

Deliveries of new-crop wheat continue to flow steadily to markets, 2,750,000 bushels being delivered to elevators Tuesday. Weather in Western Canada is now ideal for harvesting and farmers are working feverishly to finish ahead of wintry conditions.

WINNIPEG GRAIN
(Jenks, Gwynne & Co.)

	Open	High	Low	Close
Wheat— P.C.				
Oct.	77⅝	78¼	76⅝	76⅝
Dec.	78⅝	78⅝	81½	78⅝	81
May	82½	83⅝	66½	83½	65⅝
Oats—				
Oct.	41½	41½	42⅝	41¼	42⅝
Dec.	40⅝	40½	42½	40½	42
May	41	41⅛	43	41⅛	42⅞
Rye—					
Oct.	56⅝	56⅝	59½	57	59⅝
Dec.	56⅝	57⅝	59⅝	57⅝	59⅝
May	60¼	60⅝	62⅝	60⅝	62⅝
Barley—					
Oct.	51⅞	52½	54¼	52½	53⅞
Dec.	52⅝	52	54½	52⅞	54⅛
May	..	54⅞	56⅝	54⅞	56½
Flax—					
Oct.	140	140¼	142	140½	141¼
Dec.	143	143	142½	140½	142½
May	..	147⅞	148⅞	146	147⅞

CHICAGO GRAIN
(Jenks, Gwynne & Co.)

	Open	High	Low	Close
Wheat— P.C.				
Dec.	96⅝	97⅞	99⅝	97⅛	99⅝
May	97¼	97⅝	99⅞	97⅝	99⅝
July	91⅝	93⅛	94⅝	92	94½
Corn—					
Dec.	74¼	74¼	76	74¼	75⅝
May	76⅛	76⅝	78⅝	76⅝	76⅛
July	76⅝	77½	78⅝	77⅛	76⅝
Oats—					
Dec.	50	50¼	51⅞	50¼	51⅝
May	48⅝	48⅞	50½	48⅞	50½
July	42⅝	44⅝	46⅛	44⅝	46
Rye—					
Dec.	71⅞	72¼	74	72	73⅝
May	74⅞	75⅝	77½	75¼	77½
July	..	76	77	75	76⅝

CANADIAN DOLLAR AND POUND RATES

MONTREAL, Oct. 10 (CP).—The pound sterling declined on Montreal Foreign Exchange today. The pound eased 1 15-32c at $4.80 13-16. The American dollar gained 1-4 of 1 per cent, at 1 7-8 per cent, and the franc was up .03 of a cent at 6.50c.

Metal Markets

LONDON, Oct. 10 (AP)—Closing. Copper, standard spot £25 15s; future, £26. Electrolytic, spot £28 5s; future, £29 5s.

Tin, spot £230 15s; future, £228 15s.

Lead, spot £10 2s 6d; future, £10 10s.

Zinc, spot £11 15s; future, £12.

AT NEW YORK

NEW YORK, Oct. 10 (AP)—Copper quiet; electrolytic, spot and future, Blue Eagle 9.00.

Tin barely steady, spot and nearby 50.55-50.65; future 50.00-50.70.

Iron quiet, unchanged.

Lead steady; spot New York 3.60; East St. Louis 3.45.

Zinc barely steady; East St. Louis spot and future 3.85.

Aluminum, 20.00-23.30.

Antimony, spot 9.00-9.25.

Committee in Charge of U.S. New Deal

Headed by Donald R. Richberg, centre, labor law specialist, the committee shown above has been granted wide power by President Roosevelt as a policy controlling committee of the New Deal. Known as the "industrial emergency committee," the members are: Upper left, Secretary of the Interior Harold L. Ickes; lower left, Secretary of Labor Frances Perkins; upper right, Chester C. Davis, administrator of agricultural adjustment; below, Harry Hopkins, relief administrator.

FOREIGN CURRENCIES COMPILED ON BASIS OF CANADIAN DOLLAR

MONTREAL, Oct. 10 (CP)—British and foreign exchange in relation to the Canadian dollar, as compiled by the Royal Bank of Canada, closed today as follows:

Argentina, peso, .2576; Australia, pound, 3.8250; Austria, schilling, .1872; Belgium, belga, .2300; Brazil, milreis, .0736; Bulgaria, lev, .0128, China, Hongkong dollars, .3994; Czechoslovakia, crown, .0412; Denmark, krone, .2149; Finland, finmark, .0217; France, franc, .0650, Germany, Reichsmark, .2968.

Great Britain, pound, 4.8081; Holland, pengo, .2944; India, rupee, .3645; Italy, lire, .0844; Japan, yen, .2821; Jugoslavia, dinar, .0226.

New Zealand, pound, 3.8403; Norway, krone, .2418; Poland, zloti, .1884; South Africa, pound, 4.7983; Spain, peseta, .1346; Sweden, krone, .2481; Switzerland, franc, .3214; United States, dollar, 1 7-8 per cent discount.

CALGARY LIVESTOCK

CALGARY, Oct. 10 (CP)—The cattle market was fairly active. Hogs sold late yesterday at 35 cents advance, selects $7.35, bacons $6.85 and butchers $6.35 off trucks. No sales of hogs were made today up to noon. The lamb market was steady, good to choice selling at $4.50 to $4.60, medium lambs bringing $3.50 to $3.75. Cattle, good butcher steers $2.85 to $3.25; good butcher heifers $2.50 to $2.75; good veal calves $2.50 to $2.75; good stocker steers $1.75 to $2.25.

New York Curb
(Jenks, Gwynne & Co.)

		Close
Amn. Aluminum	Bid	50
Amn. Gas Elec.	Bid	20¼
Amn. Cyanamid		16½
Amn. Super Power		1⅝
Brazilian		11⅛
Cities Service		1⅝
Elec. Bond	Bid	16½
Ford	Bid	22⅞
Ford of England		10
Hiram Walker	Bid	25
Gulf Oil	Asked	51½
Hudson Bay	Bid	12⅞
Humble Oil		39½
Intl. Pete	Bid	29⅝
Imperial Oil	Bid	15⅛
Newmont		40½
Niagara Hudson Power		4½
Stand. Oil of Kentucky		15⅝
Swift	Bid	18⅝
United Founders		0⅝
United Gas	Bid	2
Tack Hughes	Bid	4⅝
Pioneer	Bid	11⅝

ORE RECEIPTS AT TRAIL SMELTER

NELSON, Oct. 10 (CP)—Company and custom ore receipts at the Trail smelter are now well over the 400,000 ton mark for this year, the 12,841 tons for the first week in October boosting the total to 411,677 tons. The tonnage is far in excess of the total for last year. Sixteen custom mines shipped 1,032 tons of ore and three mines shipped a total of 242 tons of concentrates. Company receipts were 11,567 tons, nearly all being from the Sullivan Mine at Kimberley.

Receipts were:

Athabasca, Noble Five, Nelson, 15; Bell, Beaverdell, 52; Bunker Hill, Nelway, 24; Dundee, Ymir, 32; Euphrates, Nelson, 9; First Thought, Orient, Wash., 122; Goodenough, Ymir, 176; Jackson Mine, Retallack, 42; Jumbo Leasing Syndicate, Rossland, 41; Knobhill, Republic, Wash., 155; Kootenay Belle, Walmo, 45; Lone Pine, Republic, Wash., 51; Midnight, Rossland, 20; Holly Hughes, New Denver, 10; Smeralda Deep, Salmo, 3; Yankee Girl, Ymir, 235.

Concentrates: Nicola, Nicola, 40; Ross Mining Company, Retallack, 80; Whitewater, Retallack, 122.

BAR GOLD AT LONDON

MONTREAL, Oct. 10 (CP)—Bar gold in London up seven cents to 34.26 an ounce in Canadian funds; 142s 6d in British funds. The fixed $35.00 Washington price was $34.30 in Canadian funds.

MADE HEAD OF RAILWAY

NEW YORK, Oct. 10 (AP).—Howard S. Palmer was elected president of the New York, New Haven & Hartford Railroad Co., at a meeting of the directors here today, succeeding John J. Pelley, as of November 1. Mr. Pelley will resign to accept the chairmanship of the Association of American Railroads.

A man was presented with an account which he had good reason to believe had already been paid.

"Haven't I paid this acount?" he asked the boy who brought it to him.

"I don't know, sir," was the reply.

"Does your master know?"

"No, sir."

"How do you know that?"

"I heard him say so."

"And after that he had the impudence to send you to see if I knew, eh!"

"Well, you see, sir, it's like this: The boss don't know. I don't know, and you don't know. As the boss says, if you pay it again we shall all know."

TAG DAY FOR CADET CORPS

Local Lads Appealing to Citizens for Assistance on Saturday Next

On Saturday the Rainbow Sea Cadets will appeal to the citizens of Victoria for assistance in carrying on their organization. The lads are having a tag day and any financial help they can get will be greatly appreciated.

The cadets have been a progressive organization for quite a few years now, but have never been stronger in point of numbers than at the present time. The corps numbers 115, all ranks, and it has been found necessary to establish a waiting list.

While the boys do not all enter the corps with the object of following a sea career, the instruction they get not only fits them for a sailor's calling, but teaches them a lot of things which must necessarily prove useful in any sphere of endeavor they select for themselves.

MANY BOYS PLACED

During the time the corps has been in existence, seventy boys have found positions on board ships, being well qualified through the instruction they received from their local teachers, all of whom put in two nights of every week gratuitously, so that the boys might learn something worth while. Already this year, the organization has placed nine boys on ships, where they will have opportunities for advancement as well as obtain practical training in seamanship.

The work of those instructors of the local Rainbow Sea Cadet Corps speaks for itself. Their only interest is the good of the boys. Satisfaction over the results they are getting is their only compensation. That is all they look for.

STOREKEEPER OF C.N.R. RETIRES

Official Served Railways for Thirty Years, Joining Grand Trunk Pacific Company in 1904

WINNIPEG, Oct. 10.—Announcement is made today of the retirement on pension of Duncan Robertson, who for the last thirteen years has been general storekeeper, Western Region, Canadian National Railways, with headquarters at Winnipeg. Mr. Robertson is leaving active employment after more than thirty years of loyal and faithful service with the company. On the eve of his departure he was met by a large deputation of the employees, and on their behalf, A. E. Warren, vice-president, presented Mr. Robertson with a handsome cheque as a token of goodwill and fellowship.

Mr. Robertson was born in Saint John, N.B., in 1876, and joined the Grand Trunk Pacific in 1904. He served with great distinction during the Great War as a member of the Fifth Battalion. He was assistant general storekeeper when the Grand Trunk Pacific and Canadian Northern were amalgamated and was promoted to general storekeeper in 1931.

Mr. Robertson will be succeeded by S. E. Keillor, who has been assistant general storekeeper since last May. Mr. Keillor has had long service with the company, and came here from Toronto, although previously he had spent many years on the Western region.

WHISTLE CAUSED SOME CONFUSION

Blasts From Small Launch Cause of Freighters Colliding—Ships Damaged Slightly

SAN FRANCISCO, Oct. 10 (AP).—Confusion over signals caused two freighters to collide in the harbor here, last night, but neither was damaged seriously.

Masters of the American-Hawaiian freighter Virginian and the Pacific Steamship freighter Admiral Wood said they had just exchanged signals calling for sufficient clearance on their course, when blasts from the whistle of a small launch which cut between them evidently confused those on the bridge of each ship.

Both ships had their engines "full estern" when they collided. Several plates in the Virginian's side were dented, while the Admiral Wood's bridge on the starboard side was carried away.

After the accident, the Virginian continued outward bound for Portland and Seattle, while the Admiral Wood tied up at her berth to await a scheduled departure early today for Wilmington.

CANNERY PLANT SOLVES PROBLEM

C. H. Turner Gives Lie to Depression by Sheer Enterprise—Creates Own Employment

There is one Victorian who, when he found himself out of employment, solved the depression in a most enterprising way.

Being a steam engineer by trade, he conceived the idea of starting a cannery to process the produce he had raised in his own garden. Having once launched on the project, the scheme grew in size.

This solver of depressions is C. H. Turner, of 2206 Sayward Avenue, and today he has a finely equipped cannery for the processing of vegetables and fruit.

His is another example that unemployment can be solved in more ways than one.

First Girl (on bathing beach): "Marge ought not to go in alone. She was nearly drowned yesterday and Jack had to use artificial respiration."

Second Girl: "You mean Marge had to use artificial drowning."

The Daily Cross-Word Puzzle

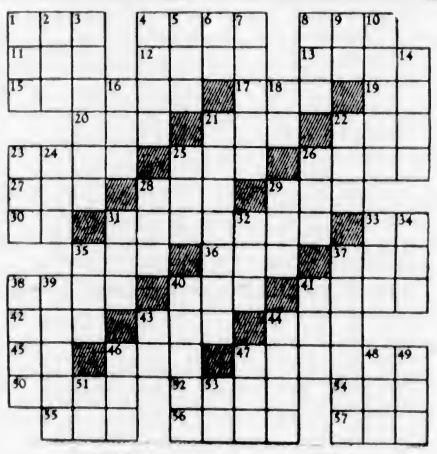

ACROSS

1—To recede
4—Old Irish capital
8—To drink
11—Conjunction
12—Single thing
13—Among
15—Self-centred person
17—To trifle
19—Greek letter
20—To irritate
21—Pale
22—Lair
23—Colorless
25—Distant
26—Foreman
27—Abstract being
28—Dog
29—Club
30—Bald notice
31—Lingered
33—Article
35—Very warm
36—Insect
37—To soar
38—To boil
40—Collection of sayings
41—Large bundle
42—Modern
43—To perch
44—Wire measure
45—Type measure
46—Portuguese title
47—Clergyman
50—Sicilian volcano
52—Garden
54—Epoch
55—In what way
56—To be fond of
57—Corded fabric

DOWN

1—Compass point
2—Swamp
3—Cooks on gridiron
4—Large tooth
5—Insect
6—Japanese measure
7—Flower essence
8—Song
9—Part of "to be"
10—Warbles
14—Noises
16—Wrath
18—Forward
21—To authorize
22—Period
23—Edible seed
24—Conjunction
25—Pelt
26—Evil
28—Feline
29—To gamble
31—To pull
32—Girl's name
33—Everyone
34—Pheasant brood
35—To chop
37—To waver
38—Knife
39—An ordinal number
40—Pointed
41—Encore
43—Therefore
44—Lion's hair
46—Bird
47—To fondle
48—Mineral
49—To knock
51—Not any
53—To act

B	A	D		F	R	A	N	C		F	A	T
O	B	I		L	O	S	E	R		I	R	A
O	A	V	I	A	L		W	O	N	D	E	R
		E	N	T	E	R		W	E	D		
P	O	R	K		S	O	D		E	L	A	N
L	U	T	E	S		B	U	T		E	L	A
A	T		D	I	P		N	O	T		A	M
T	E	D		P	O	T		W	H	I	T	E
E	R	O	S		D	O	G		I	T	E	S
		L	O	P		T	E	A	L	S		
P	U	L	L	E	D		A	B	L	E	S	T
E	R	A		S	O	U	S	E		L	O	O
S	I	R		O	N	S	E	T		F	U	N

ANSWER TO YESTERDAY'S PUZZLE

TOONERVILLE FOLKS

Are YOU as expert as SHE?

THINK for a minute——what if you had the house to run, meals to plan and children to care for? Do you think you could do the job as well as your wife does? On the same amount of money? Be honest.

The housewives of the nation study and know their jobs. They read the advertisements regularly. They keep themselves informed of the best offerings of the stores. They are expert purchasing agents.

These purchasing agents, from necessity or individual desire, aim to make every dollar spent return a full one hundred cents' worth in value. They know their needs. They know through the advertisements just where these needs can be best supplied at the least cost. Such intelligent buying saves time and effort and money. It results in a management of the home that is truly efficient.

Here's some good advice for all of us. Read the advertisements. Read them every day in The Daily Colonist. Through them we can know exactly what we want before we go to buy. This is the surest way of securing full value for every dollar you spend.

The Daily Colonist

Business and Professional Directory, Want Ads

The Daily Colonist

RATES FOR CLASSIFIED OR WANT ADVERTISEMENTS

One and one-half cents a word each insertion; nine cents a word a week, with a minimum of ten words; cash with order. No advertisement accepted for less than twenty-five cents.

Death and Funeral Notices, $1.50, first insertion; $1.00 for each additional insertion. Marriages, Cards of Thanks and In Memoriam Notices, $1.50 per insertion.

Birth Notices, $1.00 per insertion.

Business or Professional Cards of two lines or under, $2.50 per month. Additional space at $1.25 per line per month.

Advertisers who desire may have replies addressed to a box at The Colonist and forwarded to their private address. A charge of ten cents is made for mailing replies. In this case add three words ("Box.....Colonist") to the count for the number of words.

Out-of-town readers of our advertisements ask advertisers to give address as well as phone numbers, as it is not always possible to communicate through the phone.

Any claim for rebate on account of errors or omissions must be made within thirty days from the date of the same, otherwise the claim will not be allowed.

The Colonist will not be responsible for more than one incorrect insertion of any advertisement ordered for more than one issue.

The Colonist service is available every day from 8 a.m. to 10 p.m., excepting Sunday. Just call Empire 4114.

To insure insertion, Classified Ads should reach The Colonist before 10 p.m. on the day previous to publication.

Classified Ads for The Sunday Colonist will be accepted up to 10 p.m. on Saturdays.

CLASSIFICATIONS

Acreage for Rent	83
Acreage for Sale	62
Acreage Wanted	84
Autos for Hire	66
Automobiles	65
Births	1
Bicycles and Motorcycles	40K
Boats and Launches	67
Building Material	40A
Business Directory	33
Business Opportunities	75
Cards of Thanks	4
Church Notices	9
Clothing, Furs, Shoes, Etc.	40B
Coming Events	10
Dancing	25
Deaths	2
Dressmaking	28
Educational	23
Farms for Rent	86
Farms for Sale	85
Farms Wanted	87
Flats and Apartments to Rent	53
Flats and Apartments Wanted	54
For Sale—Miscellaneous	40
Furniture	40D
Fuel	40C
Funeral Directors	6
Furnished Houses for Rent	55A
Furnished Rooms for Rent	49A
Furnished Rooms Wanted	50A
Hairdressers and Beauty Specialists	21A
Halls to Rent	38
Hotels	42
Housekeeping Rooms to Rent	51
Housekeeping Rooms Wanted	52
Houses for Sale	78
In Memoriam	5
Lodges and Societies	33
Lost and Found	29
Machinery	64
Market Specials	35
Marriages	3
Miscellaneous	37
Money to Loan	31
Monumental Works	8
Music	24
Musical Instruments	40E
Nursery Stock, Plants, Etc.	40H
Nursing and Convalescent Homes	20
Personal	21
Professional Directory	34
Property for Sale	80
Property Wanted	81
Poultry and Livestock	42
Radio	40F
Room and Board	47
Room and Board Wanted	48
Situations Wanted—Female	18
Situations Wanted—Male	17
Stoves, Ranges, Furnaces	40L
Summer Resorts	61
Teachers Wanted	15
Timber	74
To Exchange—Real Estate	76
To Rent—Miscellaneous	28
Unfurnished Houses to Rent	55B
Unfurnished Rooms Wanted	50B
Wanted—Female Help	14
Wanted—Male Help	13
Wanted—Miscellaneous	41
Wanted to Borrow	32
Wanted to Buy—Houses	79
Wanted to Rent—Houses, Unfurnished	57B
Wanted to Rent—Miscellaneous	39
Will Trade	22
Wood	33

2 DEATHS

RICHARDSON—On October 9, at Victoria, B.C., Normen Arthur Richardson, aged fifty-eight years, late of South Pender Island, born in Northumberland, England. The remains are resting at Hayward's B.C. Funeral Chapel, where service will be conducted on Friday, October 12, at 3.30 p.m. Interment in Royal Oak Burial Park.

BASTOW—On October 6, at her home, Sunfold, Cranleigh, England, Mariam Margharita Bastow, elder daughter of the late Rev. T. C. V. Bastow and Mrs. Bastow. She is survived by her mother, one brother, Col. H. V. Bastow, D.S.O., and one sister, Dr. Irene Bastow Hudson, and three nieces.

RICHARDSON—On Wednesday, October 10, at the home of her daughter, 1023 Queens Avenue, Sarah Ann Richardson, aged eighty-one years. The late Mrs. Richardson was born in Leeds, England, [illegible] for six years. She is survived by one daughter, Mrs. Francis Galley, with whom she resided, one son, Daniel Richardson, of Leeds, England, and two grandchildren.
The funeral will take place on Friday afternoon, at 2 o'clock from McCall Bros.' Funeral Home. Interment will be in Royal Oak Burial Park.

DAVY—On October 10, Betty Davy passed away at her residence, 1321 Point Street, aged twenty-three years, daughter of R. P. Davy and granddaughter of R. Adams Davy, of Ottawa, born in Montreal, Que., and a resident of this city for over thirteen years. She leaves to mourn her loss her father and aunt, Miss Romans, at the residence.
The funeral will take place on Friday, October 12, the cortege leaving Hayward's B.C. Funeral Chapel at 1.45 p.m., proceeding to Christ Church Cathedral, where Very Rev. C. S. Quainton will conduct the service at 2 o'clock. Interment in Royal Oak Burial Park.

PLANK—At St. Joseph's Hospital, Tuesday, October 9, there passed away, after a short illness, Mrs. Jessie Plank, aged thirty-nine years. Born in London, England, the late Mrs. Plank came to Canada twenty-five years ago, residing in Swift Current, Sask., until three months ago, at which time she moved to this city. She leaves in sorrow one son, Howard, at the Beverley Apartments.
Funeral services will be held Saturday afternoon, October 13, at 2.30 o'clock from the parlors of the S. J. Curry & Son Funeral Home. Rev. F. W. Weaver will officiate and interment will be made in the Royal Oak Burial Park.

ETHERIDGE—At St. Joseph's Hospital on Sunday evening, Mrs. Euphemia Mary Etheridge, aged seventy-one years, widow of the late Ernest L. Etheridge, of Wilkinson Road. The late Mrs. Etheridge was born in Lakefield, Peterboro County, Ontario, and had been a resident of this city and district for the past fifty-five years. She leaves to mourn her passing four daughters, Mrs. E. D. Comley, Ladysmith; Mrs. H. Newby, Vancouver; Mrs. Beatrice Hodson, of Colquitz, and Miss Gertrude, at home, and one son, F. Reginald, of this city, and eleven grandchildren; also two brothers, E. Stuart Wood, of Kamloops, B.C., and Fred H. Wood, of Brooklyn, New York.
The remains are resting at McCall Bros.' Funeral Home and the funeral will take place on Thursday afternoon, at 2.30 o'clock, from Wilkinson Road United Church, Rev. William Allan, assisted by Rev. Thomas Keyworth, will conduct the service, after which interment will be made in Royal Oak Burial Park.

6 FUNERAL DIRECTORS

THOMSON FUNERAL HOME
Lady Attendant — Personal Attention
1625 Quadra Street
Phone G 2612 Night or Day

Distinctive Funeral Service in Our New Mortuary at Moderate Cost. Experienced Lady Attendant
SANDS MORTUARY, LTD.
Phones E 7511, G 3530 — 1603 Quadra St.

HAYWARD'S B.C. FUNERAL CO., LTD
Established 1867
734 Broughton Street, Victoria, B.C.
Phones: Empire 3614, Garden 7679, Garden 7682, Empire 4065

McCALL BROS.
"The Floral Funeral Home"
Office and Chapel, Cor. Johnson and Vancouver Streets
Phone Garden 2012

7 FLOWERS

BALLANTYNE BROS., LIMITED
636 Fort Street — Phone G 2421
We Telegraph Flowers
CUT FLOWERS AND DESIGNS

BROWN'S VICTORIA NURSERIES, 618 View. Design work executed lowest prices. We grow our flowers. G 6612, G 3521

CUSTANCE FLORAL CO., 643 YATES. G 2813. Attractive designs a specialty

ANY FLORAL DESIGNS at lowest prices. Pollock Bros., 1215 Douglas St. G 5315

A. J. WOODWARD & SONS, LTD.
—Established 1892—
Designs — Bouquets — Flowers
Anywhere, Anytime
Store, G 5614 — Night, G 6296

8 MONUMENTAL WORKS

MORTIMER'S STONE WORKS, CORNER Gorge Rd. and Government. E 6421.

STEWART MONUMENTAL WORKS, LTD. Take No. 6 car to works. 1401 May Street. Phone G 2452

10 COMING EVENTS

BASKETBALL AND DANCE, OTTER Point Hall, 8 p.m., Saturday, October 13. Admission 25c.

COLWOOD, SATURDAY NIGHT, OCTOBER 13, basketball and dance. Fred Mould's Orchestra. Refreshments. Admission 25c.

CARD PARTY ("500"), ROYAL OAK Hall, October 11, 8 p.m. 25c.

FIFTH (B.C.) COAST BRIGADE C.A. Dance, Wednesday, October 17, men's messroom, Armories, Bay Street, 9 to 1; refreshments. Admission invitations may be had from any member of the committee, or by telephoning Mr. R. L. Buller, G 4121.

KLITSA LODGE, SPROAT LAKE, WILL be open until November 30. Fishing, shooting, etc. Reduced rates.

MILITARY FIVE HUNDRED — C.C.F. Hall, Mount Tolmie, tonight, 8.30. Prizes and refreshments. 25 cents.

13 WANTED—MALE HELP

CASH IN NOW—ON THOSE CHRISTmas card orders. When you sell the best, its that much easier. "Imperial Art" and "Windsor" series, from $1 per dozen up. Also boxed assortments. Handsome carrying case with sample books free. Representatives wanted in your district. British Canadian Publishing Co., Patrick Bldg., Toronto.

CAPABLE FELLOW FOR FARM WORK, for winter months. Five dollars month and board. Box 4440, Colonist.

MAN AND WIFE (ABOUT FORTY) wanted as caretakers apartment block. Must be experienced, capable and honest. Man used to firing and doing own repairs, decorating, etc. Comfortable quarters. Give qualifications and salary expected to Box 4457, Colonist.

WANTED — MAN FOR DAIRY FARM and able to plough. Lambert, Deep Cove, Sidney. Phone Sidney 79Q.

WANTED—LIVE BOYS TO SELL THE fastest-selling 5c weekly newspaper. Apply Newsland, Yates and Douglas.

WANTED—MAN WHO SOLD GOLD chain to buy radio from H. D. Mainwaring, call at store.

YOUNG MAN FOR HOUSEHOLD DUTIES; help care for invalid; sleep in. Phone, age and reference. Box 4429 Colonist.

14 WANTED—FEMALE HELP

A FIRST-CLASS HAIRDRESSER IS ALways in demand. The most successful operators are trained the Moler way. We have an opening in this new branch of America's most famous school of beauty culture to learn hairdressing, permanent waving and haircutting. Modern equipment, specially trained instructress and plenty of practice. The world's largest and strongest chain of practical hairdressing schools. Apply Moler Hairdressing School, Room 208, 1104 Douglas Street.

A GENTLEMAN REQUIRES A LADY housekeeper, out of town; two in family. Please give full particulars. Box 4439, Colonist.

GIRL WANTED FOR GENERAL HOUSEwork, $15 per month. Box 4413 Colonist.

HOUSEKEEPER, CAPABLE COOK, other help kept. Four children in family, school age. Four miles from city. Box 4454, Colonist.

MAKE MONEY COPYING NAMES, ADdresses for mail order firms; experience unnecessary; no canvassing. Write United Advertising, 1114 DeKalb Avenue, Brooklyn, N.Y.

TWO LADIES REQUIRE COOK-HOUSEkeeper. Must be able to drive car; fifteen dollars, references required. Box 4450, Colonist.

YOUNG LADY, APPRENTICE FOR hairdressing, moderate fee. Box 4459, Colonist.

PERMANENT WAVING
$1.75
Haircut, 15c; Marcel, 15c; Shampoo, 25c. Facials, Manicures, Scalp Treatments, Etc.
114 WOOLWORTH BUILDING
VICTORIA HAIRDRESSING SCHOOL

16 AGENTS WANTED

AGENTS TO SELL PORTRAIT ENlargements. Big money maker. United Art, Toronto.

SELL TO STORES OR DIRECT, HOUSEhold lines. Commission 100%, plus bonus. Write for free sample and catalogues. Economic Trading, 65A, Adelaide East, Toronto.

17 SITUATIONS WANTED—MALE

A. J. GREGG — HOUSE WINDOWS cleaned, outside, 6c each. G 5023

I NEED WORK ANYTHING IN CARpentry building, repairs, shingling, at prices you can afford to pay. E 6776

YOUNG MAN (REFERENCES), WILL work around the home, both inside and out. R. C. Becker. E 0710

DANGEROUS TREES TOPPED — OAK trees trimmed. G 4872.

URGENT — CARPENTRY, KALSOMINing, painting. Low charges. E 4270

17A PAINTERS AND DECORATORS

PAPERHANGING, PAINTING, KALSOmining, experienced. Phone G 6627

PAINTING AND PAPERHANGING LOW prices. Work guaranteed. E 4312

$3.50 ROOM PAPERHANGING. $8 INcludes paper. $7 border. Archer, G 2226

17C CARPENTERS AND CONTRACTORS

ALTERATIONS, HOUSERAISING, CONcrete work, repairs. O'Regan, G 7562, G 2255

ANYTHING IN BUILDING OR REPAIRS. Roofing a specialty. E 4825. T. Thirkell.

REMODEL YOUR FIREPLACE — PLASTering, general repairs or alterations; new work. Phone E 5543. J. Fairall.

17F GARDENERS

LAWNS LAID, PERENNIAL BORDERS planted. Reasonable charges. E 6825

WEATHERSTRIPPING

BE COMFORTABLE — 'PEACE METAL weatherstrips for windows, doors. Stops draughts, rattles, dirt. B. T. Leigh. E 9885

18 SITUATIONS WANTED—FEMALE

DRESSMAKING AND PLAIN SEWING. 25 cents hour and car fare. Phone G 2547, after 6.30 p.m.

EXPERIENCED PRACTICAL NURSE and companion desires work immediately. Phone G 7840

WOMAN WISHES POSITION AS HOUSEkeeper, housework or kitchen work. Phone G 5989

WANTED—POSITION AS HELP DISengaged. Good references. Box 4417 Colonist.

WANTED — HOUSEWORK, LAUNDRY, sewing, cooking by the day, reliable. G 0029.

WANTED — POSITION AS HOUSEkeeper to adults. Good cook and references. Box 4418 Colonist.

18B STENOGRAPHER

YOUNG LADY STENOGRAPHER DEsires position experience main object. Box 4328, Colonist.

20 NURSING AND CONVALESCENT HOME

HEALTH CENTRE PRIVATE HOSPITAL, Royal Oak, specializing in the care of the aged and chronic invalids. Terms reasonable. G 6979 and Colquitz 81

20 NURSING AND CONVALESCENT HOME (Continued)

PROFESSIONAL CARE, CHRONIC AND convalescent cases. 1114 Pandora Ave. G 7418.

21 PERSONAL

A CULTIVATION OF A GARDEN IS twofold. It destroys and keeps back weeds. It loosens the soil, assisting the plants to take better rooting, enabling them to draw the food elements from the earth. Your life is but a plant and is stunted or developed according to the quality of soil you have it rooted in and the way you keep it cultivated. You may eat our coarse whole wheat bread (free from molasses, sugar or white flour) or all of our quality foods to your heart's content, yet fall short if you do not feed and cultivate the inner life properly. Golden Loaf Bakery, 711 Fort St.

AVOCADOES, STRAWBERRIES, RASPberries, and all fresh fruits in season. LILLEY'S CONFECTIONERY, 1409 Douglas Street. E 5511

A SPECIAL STEAK OR FISH DINNER, 5.30 to 7.30 daily, 35c to 60c. Cameron's Coffee Cavern, Broad St., opposite Spencer's.

A PERMANENT BY BERT WAUDE HAIRdressing. Realistic Method exclusively. $5. 709 Fort Street. E 4023

AN EXCELLENT PLACE FOR BUSINESS people to dine, and not expensive. The Mayfair Cafe, 1011 Broad St., at Fort.

A WONDERFUL SELECTION OF ALL fish in season. Askey's Fish Market, 824 Yates St., G 7101; delivery.

ACCURATE, UNSURPASSED READING with typed sketch of yourself, 25c. Consult Mme. Mobius, Balmoral Hotel.

BUTTER COOKIES, OATMEAL COOKies, macaroon tarts, doughnuts, Whole wheat bread. Mansfield Bakery, 635 Yates.

CHUT SALAD CREAM. Sold now in bulk as well as jars, at new low prices. At Hudson's Bay Co. and all good grocers.

COLLARS 3C; PLAIN SHIRTS 10C; mending, darning. English Laundry, 715 Courtney.

CHINA AND GLASS RIVETER, ANTIQUE restorer. W. Dickinson, expert, 30 years' experience. E 9767, 1041 Fort St.

EARN $5 to $35 WEEKLY, GROWING mushrooms. Our famous "Jumbo" spawn prepared under Dominion patented process. We will buy your mushrooms. Send 5c for complete proposition and illustrated booklet. North American Spawn Company, 421 Somerset Bldg., Winnipeg.

ENGLISH FANCY SHAWLS, $2.25 TO $4.75. Sunny Blankets, 75c, 95c, $1.25. Fowler's Children's Shop, 734 Yates St.

ECZEMA, ITCH, PIMPLES, PILES, TRY George Lee's Chinese Remedy, 1316 Govt., Spencer's, Hudson's Bay, Owl's.

ENGLISH FELT HATS FROM $2.96. Fur-trimmed coats, good qualities, $17.50. The Milton Co., 1544 Oak Bay Ave.

EVENING BAGS, NICE SELECTION AT sale prices, $1.75 up. McMartin's Leather Goods, 716 Yates, G 6613.

ESPECIAL CARE GIVEN TO SURGICAL and post-operative cases. Mae Meighen, corset specialist, 715 Yates.

FUJI SAN, 845 FORT STREET—GIFTS. Oriental linens and curios.

LENSES REPLACED AT LOWEST COST. Accuracy guaranteed. Gordon Shaw, Woolworth Bldg.

MARVEL CUP READER — PRIVATE parties, etc., afternoon or evening. Personal or business questions answered. Appointments. Box 3947, Colonist.

MINCE AND PUMPKIN PIES FOR Thanksgiving. Shortbread, Genoa cakes, dinner rolls. Mansfield Bakery, 635 Yates.

MEN'S WINTER UNDERWEAR FOR less money. Pritchard's, 1229 Govt.

PERSONAL CHRISTMAS CARDS—THE Diggon-Hibben line is the best and most reasonably priced. Order now.

PREMIER VACUUM CLEANER SERVICE and repairs. J. W. Higham, G 3559.

ROWE'S FISH & POULTRY, 641 FORT—Sooke shrimps fresh daily, 20c lb.

SPIRELLA SUPPORTING GARMENTS. Office, Alvin Apts., 1009 Johnson St., G 7013.

SHOES WEAR LONGER WHEN YOU leave them at Bob Hawkes' Shoe Repairs, 616 Trounce Alley.

SAWS AND TOOLS SHARPENED. Waites' Key Shop, 1411 Douglas St.

"SPENCER" CORSETS, SURGICAL BELTS. Lottie M. MacLean, 745 Yates. E 7624

SQUARE DEAL SHOE REPAIRS, J. Manton, 1224 Broad, opposite Whitney's.

SMALL'S BREAD, ALWAYS FRESH, ALways good. Order some today.

THE FIVE C's AND ALBION CRICKET Club watch has been awarded to ticket No. 580. The committee wishes to thank all those who helped.

TEACUP READING AND CARDS, 4 TO 8 o'clock. 646 Courtney Street. G 4077

WEDDING INVITATIONS
and
PERSONAL STATIONERY
requires close attention to detail.
WE SPECIALIZE
in this class of work, and are confident you will be pleased with our efforts.
THE COLONIST
1211 Broad Street. — Phone G5241
Printing, Lithographing
Bookbinding, Engraving
Die Stamping

21A HAIRDRESSERS AND BEAUTY SPECIALISTS

AT THIS SEASON, OWING TO THE sun-bleached condition of the hair, we recommend your permanent be of the highest quality. We are pleased to advise Hilda Beauty Shop, Oak Bay. E 0722

DISTINCTIVE PERMANENTS, MARCEL and finger waves by expert operators. Ivy's Beauty Nook, 714 View Street.

HELENE CURTIS PERMANENT WAVE, full head; with trim, shampoo and finger wave included, special for only $2.25. Licensed operators. Hub Hairdressing Parlor, 825A Yates Street. E 5525

HAIRDRESSING IN YOUR HOME, EXperienced operator. Empire 7502

MACHINELESS PERMANENT—NO MAchine, no electricity, $6 and $8.50. Heaterless permanent, $3, $5 and $8.50. Haircutting, scalp treatment, marcels, finger waves, manicures. C. W. (Bill) Atkinson, Bella Beauty Shoppe, 1025 Cook. G 4943

MAISON TYRRELL PARLORS, FOURTH Floor, Spencer's. No appointment specials between 9 and 10 a.m. daily. Shampoo and finger wave, 75c; shampoo and marcel, 75c; finger wave or marcel, 50c. Permanents from $4.00.

SPECIAL OIL PERMANENT, WITH shampoo, $2.50. Bonat Wave, $5. Maria Frankling, 509 Beverley Hotel. E 5234

$2.50, $3.00, $5.00 OIL PERMANENTS. La Franco Beauty Salon, Mme. Miles, prop. 1110 Douglas Street. Entrance through Fletcher's Music Store. G 7443

$1.98 AND UP, PERMANENT WAVE, marcel and finger waving. Miss Martin, 1309 Esquimalt Road. E 2352

23 EDUCATIONAL

ROYAL BUSINESS COLLEGE, 1006 GOVernment, phone G 6016. E. W. Sayer.

TUITION AT HOME IF DESIRED maths., etc. A. D. Muskett, E 8191

VICTORIA CITY NIGHT SCHOOLS OPEN Monday, October 1, at 7.30 p.m. Classes in gasoline engines, electrical engineering, steam and Diesel, woodwork, metal work, machine and architectural drafting, mathematics, commercial subjects, salesmanship, public speaking, French, Spanish, art, cooking, dressmaking, millinery, etc. Full particulars at School Board Office, City Hall. Phone G 1413

VICTORIA SCHOOL OF EXPRESSION—Phone G 5525 Thursday, Friday, Saturday.

24 MUSIC

ANNIE SEMPLE, PIANO; ERNEST SEMple, violin. Studio, E 3811; residence, G 7755

MRS. B. M. TULLY, TEACHER PIANO, Hawaiian guitar, ukulele, popular music. 2866 Inez Drive, Gorge. E 4581

MRS. RUBY MOORE, 3248 QUADRA—Violin, piano, theory. G 5668.

PLOWRIGHT'S — GUITAR, MANDOLIN, banjo school; 1118 Broad; E 4943, E 9092

24A PIANO

MISS MOORE, L.A.B., EASY, ATTRACtive piano methods, adults, children, beginners; low fee. E 6858, or call 12 to 2, 1214 Yates.

DOUBLE SERVICE IN WANT ADS

You can telephone your answers as well as your classified advertisements to The Colonist. Readers are often interested in Want Advertisements that do not carry the names or addresses of advertisers, but a Colonist box number. For the accommodation of those readers who find it inconvenient to write an answer, and to serve the advertiser better,

We Will Take Replies to Box Numbers Over the Telephone

The Colonist service is available from 8 a.m. to 10 p.m., excepting Sundays. Phone Empire 4114.

25 DANCING

BALLET, ACROBATIC, TAP AND HIGHland dancing. Violet Fowkes' Studio, 1112 Government Street.

DOROTHY COX, M.A.O.D., LONDON, Eng. All branches. Attractive ballroom class, 8 to 10 p.m., Saturdays. E 7636

28 DRESSMAKING

EXPERIENCED DRESSMAKER, 1131 Leonard Street; coats, suits and alterations. E 9558.

29 LOST AND FOUND

LOST—OLD, WHITE DOG; VERY DEAF, with clipped coat. Great pet. Finder please phone G 1653.

LOST — LADY'S WHITE GOLD WRIST watch, Saturday night. E 4718. Reward.

LOST—YOUNG MAGPIE, VICINITY OF Summit Ave. Reward. Phone E 1869.

31 MONEY TO LOAN

CAPITAL CITY BUILDING SOCIETY & Savings & Loan Association, 119 Pemberton Building. Drawings for interest-free loans. Phone E 6741 for prospectus. T. J. Goodlake, secretary.

MONEY TO LOAN ON MORTGAGE—Sums from $250 to $1,500; current rate of interest; moderate charges; quick decisions. Building loans a specialty; monthly repayments if desired. P. R. Brown & Sons, Ltd., 1112 Broad Street, phone G 7171.

WE HAVE THE FOLLOWING AMOUNTS available for first mortgage: $300.00, $500.00, $700.00, $650.00, $1,000.00, $1,200.00. Building loans a specialty. Moderate charges. Brown Bros., 314-5 Pemberton Building.

MONEY TO LOAN
At Current Rates
HEISTERMAN, FORMAN & COMPANY

33 BUSINESS DIRECTORY

AUTO GLASS

REPLACEMENTS WHILE YOU WAIT. MELLOR BROS., LTD., 819 Broughton

CHIMNEY SWEEP

HEARN, CLEAN SWEEP, MAKE REServations now. 3157 Rose Street. G 2543.

EMBOSSED STATIONERY

PRIVATE STATIONERY EMBOSSED IN any design or color. The Colonist Commercial Printing Dept., Garden 5241.

FLOOR SURFACING

V.I. HARDWOOD FLOOR CO., 707 Johnson; reduced prices. G 7314

WESTERN FLOOR, 454 GORGE ROAD. Old or new floors. E 8913

LITHOGRAPHING

LITHOGRAPHING — LITHOGRAPHING, engraving and embossing. Nothing too large and nothing too small. Your stationery is your advance agent. The Colonial Printing & Publishing Co., Ltd.

PUBLIC STENOGRAPHERS

ETHEL SEYMOUR, 207 CAMPBELL Building, Douglas Street. Phone Garden 2525. Authors' manuscripts, law and general. Strictly confidential.

INSURANCE

FIRE, AUTO, INSURANCE — SEE LEE, Fraser & Co., Ltd., 1222 Broad St.

WOOD AND COAL

ALL BEST SOOKE SLABWOOD
$4.50 1¼ CORDS
Guaranteed full measure; 2 cords cordwood, 4-foot lengths, $6.00. Phone E 3344.

A REAL BARGAIN—SOOKE SLABwood, $3.25 double load. One week only. E 2743.

ALL-DRY, FIRST GROWTH, 4-FOOT cordwood, $3.95, cut, 85c. Phone G 5847.

ALL BEST AND DRY LOAD CEDAR, $1.50; fir millwood, $2.50 cord. E 8722

BEST MALAHAT HEAVY SLAB WOOD, stove lengths, $2.50 cord. G 3134. Night, E 3162.

BARK, $6; 4-FT. CORDWOOD, $4; 12-in., $5. A. Bown. G 0029

COLWOOD MILLWOOD, $2.75 CORD; edgings, $2.50; dry inside fir, $4.00; cordwood, 14-in., $5.50. V. McTavish. G 6202

COOPERAGE WOOD, KINDLING, $1.50; stove wood, $2.50; blk., $3 ½ cd. G 2241

DRYLAND MILLWOOD, $3.75 A CORD. Better than cordwood. Cameron Wood & Coal Company, Ltd., 1114 Broad Street. Phone E 4135.

FIRST GROWTH FIR CORDWOOD, 2¼-cord lots, $3.90 cd., guaranteed. E 6828.

GUARANTEED BONE-DRY, 1ST GROWTH cordwood, $5.25 cd., any length. E 6551

HILLCREST DRYLAND WOOD, $3.50 CD. Heavy slab or split wood. E 5051, night, E 3359. Saanich Wood King.

HILLCREST DRY WOOD, $3.25 CORD, split. Heavy furnace slabs $3.50. G 6424.

MILLWOOD, CD., $2.25; 2 OR MORE, $8, city. Inside blk., $5.50; cdwood, $6. E 4522.

NO. 1 C'WOOD, 4 FT., 2 CDS., $8.00; 12", $5.50; 2 cds., $10.50. Dry, $6.00. G 6578

NO. 1 DRY FIR BUSH BARK, $8.00 cord. E 9334

NO. 1 CORDWOOD, $4.25 CORD IN three-cord lots. J. E. Painter. G 3541

SHAWNIGAN DOUGLAS FIR WOOD CO. $2.25 cord. E 3914

4-FT. CORDWOOD—2 CD. LOTS, $3.75 cd.; 12-in. blocks, green, $5, semi-dry, $5.25; bone dry, $5.50. All coals. E 9877.

$2.75 CORD, COLWOOD FIR; MILLwood edgings, $2.50 cord; inside fir, $4.00. G 7995. C. D. Shaw.

$2.75 CORD—COLWOOD FIR MILLwood. Bruce Low & Co. G 4044

37 MISCELLANEOUS

WE CAN DESIGN
A LABEL
suitable for your goods which will create a bigger demand for
MORE BUSINESS
Let us show you samples of our work
THE COLONIST
1211 Broad Street — Phone G 5241
Printing, Lithographing
Bookbinding, Engraving

SAWS, ALL KINDS, FILED, SET, gummed, etc. Phone W. Emery, 1367 Gladstone Avenue.

34 PROFESSIONAL DIRECTORY

OSTEOPATHIC PHYSICIANS

DR. VERNON B. TAYLOR, REGIStered and licensed. 408-7-8 Belmont Building. Phone Empire 7823.

MASSEUR

GRADUATE SWEDISH MASSEUR — H. Lowenborg, treatments home and hospital. Appt. G 32[illegible]

34 PROFESSIONAL DIRECTORY (Continued)

H. DOC WALTON, MASSEUR, ELECtrotherapy, electric and steam baths. All chronic ailments. Lady attendant. 2616 Quadra Street, phone G 4550.

MASSAGE, BATHS—R. H. BARKER, 401 Campbell Building. Phone E 8943.

TURKISH BATHS

CRYSTAL GARDEN — TURKISH, RUSsian, steam, hot sea water baths; Swedish massage. E. Van Becker (London diploma). E 2522

28 TO RENT—MISCELLANEOUS

GARAGE—1265 ROSLYN ROAD, $2.50 per month. Phone E 8547.

THE GRIFFITH CO. — 513 VIEW ST.
STORES TO RENT
Corner store with partitions already in $25.00
Nice-sized store on Government $50.00
Humboldt Street $20.00
Johnson Street, large store, with office and mezzanine floor $50.00
Phone E 7151

40 FOR SALE—MISCELLANEOUS

GLASS, SILVER, RUGS, CANARIES, candelabra. Phone afternoons only, E 5914.

40A BUILDING MATERIALS

SIDNEY SPEEDY SERVICE

ARE you thinking of building a garage, or lining your basement or attic before the Fall and Winter season? If so, let us show you our grades of lumber suitable for these particular jobs and quote you our prices.

SIDNEY LUMBER
Phone O 2515 — 2116 Government St.

CLEAR SPRUCE AND CEDAR. LOW prices. Dalziel Box Co. G 1422

CANADIAN Western Woodworkers. Sashes, doors and general millwork. G 4012

LUMBER FOR EVERY PURPOSE — Large stocks; lowest prices. Woodgrained Gyproc, etc. The Moore-Whittington Lumber Co., Ltd. G 3211 or E 2911.

LUMBER, LATH, SASH AND DOORS. 2 x 4, $10.00 and up; 1 x 6 T. and G., $12.00. R. A. Green Lumber Co. G 7614.

XXXXX SHINGLES — LOW PRICES. Dalziel Box Co., David St. Phone G 1422.

40B CLOTHING, FURS, SHOES, ETC.

LADY'S WINTER COAT, 36, FUR COLlar, $2.50. 2045 Kings Rd.

40D FURNITURE

AN UNBEATABLE VALUE IN A THREE-piece Chesterfield suite, loose pillow arms, walnut frame front, covered in rose damask with tapestry loose cushions. Hard wearing and "roomy." $75 delivered. G 6756, or Box 2541, Colonist.

ALMOST NEW ELECTRIC CABINET sewing machine, $58.50; also modern kitchen cabinet, $14. Holland Bros., E 0913, 715 Pandora Ave., near Douglas.

BEST BUYERS OF "BETTER CLASS" USED FURNITURE IN ANY QUANTITY FOR CASH ARE
WILLOWS, PLOWMAN COMPANY
705 Johnson Street — Phone G 4424
The Second-Hand Store That's Different

DAVINETTE BUFFET, KITCHEN CABInet, single and double beds, etc. 919 Pandora

TEN CHESTERFIELD SUITES AT REmoval-sale prices. Get yours now! Victoria Upholstery Co., 714 Cormorant.

40E MUSICAL INSTRUMENTS

BEAUTIFUL WALNUT EVERSON PIANO, splendid tone and fine action, fully guaranteed; very easy terms; $149.50. Fletcher Bros.

DOMINION PIANO, MAHOGANY, $135. Williams Piano, mahogany, $125. Rosener Piano, walnut, $95. All in excellent condition and fully guaranteed. Terms. Third Floor, Hudson's Bay Company

HEINTZMAN PIANO FOR SALE. GOOD for house or hall. No dealers. Box 4465, Colonist.

40F RADIO

FOR SALE—SIX-TUBE SPARTON RAdio. Half price. Phone G 1675.

GUARANTEED OVERHAUL OF YOUR radio, $1. P. E. George. E 4421.

RADIO REPAIRS GUARANTEED — NO cure, no pay. Young's Radio Shop, 756 Fort Street. Call E 0741.

SEE THE NEW 1935 ALL-WAVE RADIOS at "The Bay." Victor, Philco, Marconi, Dictator, Northern Electric and Stromberg-Carlson. Good used sets from $15 to $49.50. Terms. Hudson's Bay Company, Third Floor.

SUPREME RADIO SERVICE, E 8626. YOUR RADIO OVERHAULED, $1.00.

USED ELECTRIC RADIOS FROM $14.95, easy terms. Jameson's Electrical, E 1171.

1935 WESTINGHOUSE ALL-WAVE radios: $34.50, $43.00, $52.50, $69.50, $85.50, $116.00, $160.00, $169.50, $249.00, and 2-volt battery sets. 1935 models, $49.75; 1935 car radios, $22.50. Also electric radios for hire by week or month. Aaronson's, 1326 Gov't St., G 4722.

40H NURSERY STOCK, PLANTS, ETC.

FOR SALE—SOIL, MANURE, CINDERS, gravel, filling, rock. Delivered. E 6481

40K BICYCLES AND MOTORCYCLES

A MOTORCYCLE WILL CUT YOUR transportation costs. See us for the best money can buy. New and used machines. R. Shanks & Sons, 919 Fort St.

BICYCLES—$12.50 TO $22.50. DUNLOP tires, 95c; tubes, 25c; bells, 15c; set mudguards 75c. Aaronson's, 1328 Govt St.

CASH PAID FOR JOYCYCLES, BICYcles, all sizes and shapes. Harris' Bicycle Store, 744 Fort Street, G 7824.

DUNLOP BICYCLE TUBES AND COVers. These lead all others in guaranteed quality, and are cheapest and best. Tubes, 75c and $1; cord covers, $1.25, $1.50 and $1.95. Robinson's, 1220 Broad St. Opp. Colonist. E 6212.

GOOD LADY'S BICYCLE, $10. NEW trailer, $10. Shelbourne Garage.

TRIUMPH MOTORCYCLES SALES and service. Cameron Motor Co., 1128 Vancouver St.

40L STOVES AND RANGES

ABSOLUTELY HIGHEST PRICE PAID for stoves and heaters, etc. G 5824

BRIGHAM OIL BURNERS FOR COOK stoves, furnaces, heaters. The finest line of burners in the city. Parts and wicks in stock for all makes. Special coils for oil burners. B.C. Oil Burner Distributors, Stocker's Building

BOYS' AND MEN'S BLUE AND YELLOW slicker coats. F. Jeune & Bro., Ltd., 570 Johnson Street, G 4632

FOR GOOD, NEW AND USED RANGES, boilers, furnaces and all good repairs. Southall, 801 Fort St., G 2981

MONARCH RANGE, STEEL TOP, WHITE enamel back, waterfront, $42. Carter's Stove Store, 822 Fort Street, E 5511

RANGE CASTINGS STOCKED FOR 40 different makes. B.C. Hardware, 718 Fort.

USED RANGE SALE—McCLARY, FAWcett, Canada Pride and other well-known makes. Prices from $15.00, or the range you select will be renovated at small additional cost. See these bargains at Hatt's Hardware.

USED COAL, GAS, ELECTRIC RANGES, kitchen heaters. McDowell & Mann.

40X MISCELLANEOUS

ANTIQUE RUSSIAN DESSERT SERVice. Irreplaceable. No Dealers. Mrs. Ridley, 2874 Austin Ave., the Gorge.

A NEARLY NEW ELECTRIC ROTARY sewing machine, high class, cost $150. What offers? Phone E 6712. 521 Fort St.

BOOKS, BOOKS—15,000 MISCELLANEous. Lowest prices. Mail orders specialty. Forsyth's Bookstore, 642 Fort.

CALL US FOR FREE ESTIMATES ON repairs to all makes of electric washers. No obligation. Phone G 7511

ELECTRICAL APPLIANCES. WAFFLE irons, $8.50; toasters, $2.45; Hotpoint iron, $2.50; electric cigar lighters, $1.25. Radiant heaters, $3.95; warming pads, $5.95; curling irons, $1.45. Electric fixtures of all kinds for the home. Murphy Electric Co., Ltd., 751 Yates Street.

ENGLISH GABARDINES, REG. $15, FOR $8.95. Army Supply Stores, 1105 Govt.

FOR SALE—NEARLY NEW ELECTRIC rotary sewing machine, high class; cost $150.00. What offers? Phone E 6712. 521 Fort St.

FOR SALE — SAND ROCK GARDEN soil, oak wood, at bargain prices. Phone E 1833

FULL STOCK BLACK AND GALVANIZED pipe and fittings. Capitol Iron & Metals, 1832 Store St. G 2434

MACHINE TOOLS, CHUCKS, BOLT and pipe dies, etc. Best possible prices. Mid-West Equipment Company, Box 1331, Winnipeg.

40 FOR SALE—MISCELLANEOUS (Continued)

RIFLE, 22-CAL., $6.75; GOOD-TONE piano, $47.50; high-power field glasses, $14.75; day and night field glasses, $6.75; 2-foot rules, 15c; 201 "A" tubes, 50c; new Dunlop tires, 95c; inner tubes, 25c; electric radios, $15; new Gillette razors and blades, 49c; radio noise eliminators, $1.50; 22-cal. shells, 25c; exercise books, 2 for 5c; telescopes, $1.75; late style spectacles to fit any sight, $2.75. Aaronson's, 1326 Government St.

SINGER ELECTRIC SEWING MACHINE, de luxe table model; cost $195. Snap, $70.00 cash. E 1695.

USED ELECTRIC APPLIANCES, ALL guaranteed—Johnson Polisher, $20.00; Moffat Range, $25.00; Gurney, like new, $35.00; Cream Whipper, $2.25; Heater, $1.50. H. D. Mainwaring, 722 Fort. Phone G 7821

USE HARTE-ANDREWS SHINGLE stains, durable and permanent in color, special shades made to order. Harte-Andrews Paints Ltd., 711 View St. G 4713

UNDERWOOD TYPEWRITER, $40, OR rent $2.50 month. Phone G 7412

10,000 BOOKS, 5 CENTS TO $50 — Book Nook, 736 Fort. E 2011

1000-GALLON CALIFORNIA REDwood tank and pump and engine, complete. Phone Colquitz 45R

ANNOUNCEMENT
THE NEWTON ADVERTISING AGENCY
Is Now Being Operated Under the Name of
MONKS' MULTIGRAPH LETTER SERVICE
at
921 GORDON ST. (V.I. Coach Lines Bldg.)
Phone G 5211

YOUR PRINTING
is not just another added expense. Every piece of printed matter that leaves your office carries a message. Emphasize that message by the use of quality printing.
THE COLONIST
1211 Broad Street — Phone G 5241
Printing, Lithographing
Bookbinding, Engraving

41 WANTED—MISCELLANEOUS

A REPUTATION FOR PAYING HIGHest prices for rags, bottles, tools, stoves, furniture, or anything you wish to dispose of. We call anywhere any time. G 4752.

ANTIQUES WANTED — FURNITURE, silver, china, glass, jewelry, stamps and stamp collections, old coins, pictures, etc. Highest prices paid. O'Brien's Antique Shop, opposite Empress Hotel. G 5052

ABSOLUTELY THE BEST PRICE FOR old gold of any kind, antique jewelry, silver plate, etc. Cash while you wait. Old Gold Dept., Joseph Rose, Ltd., 1013 Government St.

ABSOLUTELY HIGHEST PRICES PAID for junk, tools, furniture, bottles and ranges. Phones G 5562 or E 0350

BETTER CASH PRICE PAID FOR RAGS, sacks, bottles, tools, stoves, pipe, furniture, waste paper, or what have you. G 5662, night E 0350.

CARPENTER WANTS HOUSE OR BUILDing to wreck. Phone G 7056

NOTICE — ANTIQUE SILVER, CHINA and glass wanted immediately. Good cash prices paid. The Antiquary, E 0642. 921 Fort Street.

OLD GOLD BOUGHT FOR CASH. C. C. Weatherill, Union Building. View St.

PRICES HIGHER THAN EVER — STODDART, the jeweler, 505 FORT STREET, near Government Street.

SONG POEMS WANTED—SONGS AND musical compositions also considered for publication. Send MSS. Peter Derek, Ltd., C.V., 140A, Shaftesbury Avenue, London, W.C.2, England

TURN YOUR IDLE PIANO INTO CASH or exchange for radio. Fletcher Bros.

WE BUY GOLD
For honest valuation and prompt, courteous attention, sell your old gold to Pacific Gold Smelting Co., 609 Yates. G 272[illegible]

WANTED—SECOND-HAND DOORS AND windows. Description, price, first letter. Box 4451, Colonist.

WANTED — REMINGTON OR UNDERwood portable typewriter, 1930 or later model. Towers, Sidney.

WANTED — MOTORCYCLE FOR CASH. Not more than $35. Phone E 1424, before 8 p.m.

WANTED—BICYCLES AND PARTS, ANY condition; will call anywhere. 1326 Gov't. G 4722

WANTED — FURNITURE, TOOLS AND clothing for cash. Phone G 4913.

42 POULTRY AND LIVESTOCK

42A POULTRY AND SUPPLIES

FORTY WHITE LEGHORN PULLETS, hatched April 20. George McLean, Sidney

NINE NICE PULLETS, THREE MONTHS, $2. Giant good cockerels, two months, $1. Belmont 7M.

PULLETS, MARCH HATCHED LEGhorns, $1.00 each. 3107 Shelbourne. E 2935.

THIRTY NICE LEGHORN PULLETS, 90 cents to $1 each, delivered. 3107 Shelbourne. E 3935.

42D SHEEP

SHROPSHIRE AND SOUTHDOWN SHEEP, registered rams, Government inspected, from $15. A few ewes very reasonably priced. "Breed now for early lambs." Whitney-Griffiths Bros., R.R. 1, Victoria.

42F DOGS

GORDON SETTER, FIFTEEN MONTHS, trained. W. H. Catterall, Saanichton.

THOROUGHBRED IRISH SETTER PUPpies, from high-class stock, many championships in pedigree, both field and bench, times prices. E. W. Cole, Cowichan, B.C.

42X MISCELLANEOUS

LOVE BIRDS — NEW SHIPMENT OF healthy, aviary-raised young birds. Pet Shop, 1412 Douglas Street

47 ROOM AND BOARD

ATTENTION — TOURISTS, PAYING guests, accommodation for children, large grounds, garage. "Begbie Villa," Collinson St., close to Cook.

AT THE CECIL, 1322 BLANSHARD, bright, outside rooms; good meals, reasonable rate.

A COMFORTABLE HOME, HOT-WATER heated, large grounds, reasonable. "The Grove," 986 Bank Street. E 5653

A VACANCY FOR TWO—ROOM WITH board. 1423 Fernwood Road. E 2525.

AT "SEAFRONT," 1262 DALLAS, COMfortable, moderate. Garage. G 4474

AT "FIRWOOD LODGE," 906 COOK Street, select room and board. E 5525

ARE YOU LOOKING FOR COMFORTable home? 710 Linden, near Rockland

CHERRY BANK, PRIVATE HOTEL. Rates $2.00 daily, $12.50 weekly, $25.00 monthly and up, including all meals. Five minutes from centre of city. Jersey milk and farm produce from proprietor's own farm. 816 Quadra St. G 0186

CRAIGMYLE — PAYING GUESTS, moderate. 1027 Craigdarroch. G 0031

GOOD ROOM AND BOARD; PHONE, open fire. 460 Gorge Road East

HOME LIKE, EXCLUSIVE, MODERN. Low rates. Garage. 330 Moss Street

ROCCABELLA—Private boarding house, central, reasonable, large garden. G 0030.

SUPERIOR HOME, TWO BUSINESS ladies, large room, $25 month. E 4937

"THE MAPLES," 1306 YATES—SELECT room and board, reasonable. G 7743

"THE OAKES," 1148 ROCKLAND AVE. Rates $30.00, $35.00 monthly. E 0442

48 ROOM AND BOARD WANTED

GENTLEMAN WISHES BRIGHT, WARM room, with board, in quiet home. Box 4479, Colonist

GENTLEMAN WANTS BOARD AND room with family, where there are children preferred. Box 4411, Colonist

49 ROOMS TO RENT

ALBANY HOTEL, 1021 GOVERNMENT—Rooms, $2 week up. H. and C. water

49A FURNISHED

FURNISHED ROOMS—PHONE EMPIRE 7417

THE HOTEL DOUGLAS
IS OFFERING EXTREMELY LOW RATES for transient and permanent guests. Inspection invited.

49 ROOMS TO RENT (Continued)

IN CLUB BUILDING, CENTRALLY LOcated; $10.00 to $15.00. Gentlemen only. Apply Secretary, 1218 Langley.

JAMES BAY, 569 TORONTO — COSY, well-furnished rooms, kitchenette, furnace. E 4785.

LINDEN AVENUE — LARGE, SUNNY room, with fireplace and bathroom. E 9233

"THE GROVE," 986 BANK, E 5653. WITH or without meals. Oak Bay car

51 HOUSEKEEPING ROOMS TO RENT

HOUSEKEEPING ROOMS AND BEDrooms, furnished and unfurnished. Phone E 4959.

51A FURNISHED

A FURNISHED BED-SITTING ROOM, kitchenette with sink; close in. Phone E 2843

AT ST. HELEN'S APARTMENTS, 822 Courtney, reasonable rates. G 0038.

AT 517 GOVERNMENT—CLEAN COMfortable rooms, with kitchenette. $5 up

ATTRACTIVE HOUSEKEEPING ROOMS, all conveniences. 441 Vancouver. E 9567.

AT OLYMPIC, 1120 MAY—COSY BED sitting-room, kitchenette. E 4074

AT 525 MICHIGAN ST., HOUSEKEEPing room. Also two-room suite.

AT 724 HUMBOLDT, JUST OFF DOUGlas St., from $2.00 weekly. E 8474

AT 733 VIEW—HOUSEKEEPING ROOMS, half block from Spencer's. G 5989

COMFORTABLE FURNISHED, UNFURnished rooms, suites; h. and c. water, room service; kitchenettes. Low rates. Devonshire House, 752 Fort St. G 0123.

COMFORTABLE, FURNISHED HOUSEkeeping rooms; garage, close in. 235 Belleville. E 6635

COSY FOUR AND TWO-ROOM SUITES, housekeeping rooms, bedrooms. RITZ HOTEL, 710 Fort Street. G 7156

CLEAN, COMFORTABLE HOUSEKEEPing room, with kitchenette. 1124 Fort.

CHOICE FURNISHED HOUSEKEEPING rooms, close in. 849 Burdett.

CLIFTON HOUSE—FURNISHED OR UNfurnished suites. 1319 Broad. E 6024

FURNISHED HOUSEKEEPING ROOMS, with kitchenette. 1192 Fort Street.

FURNISHED HOUSEKEEPING ROOMS, flats, cabins; $5 mo. up. 1035 Hillside.

ROOM, SUIT WORKING MAN. CLOSE to Outer Wharf. Rent, $5.00. 37 Ontario.

SUNNY HEATED SUITE, NEAR PARK. Very quiet. 417 Vancouver. E 3465.

TWO CONNECTING HOUSEKEEPING rooms, every convenience, heated. Southern exposure. E 1567.

WINDSOR HOTEL, OPPOSITE POSToffice. Housekeeping rooms, $2 week.

1025 YATES, $5 UP. PERMANENT. Respectable adult. Heated. Clean. Quiet.

1145 ROCKLAND — HOUSEKEEPING rooms, single, $10.50 up. E 9112

603 BELLEVILLE—Housekeeping, bedrooms, near C.P.R. Quiet, reasonable.

51B UNFURNISHED

UNFURNISHED AND FURNISHED rooms, conveniences. Phone E 1572

53 FLATS AND APARTMENTS TO RENT

A FURNISHED APARTMENT, ELECTRIC stove, two real bedrooms, a dinette kitchen, radio and phone included; close to St. Margaret's School. Apply 1609 Gladstone Ave.

AILSA MANSIONS — FAIRFIELD DIStrict, 520 Cook St. Well kept and well heated. Only three suites still available. Very moderate rentals. E 0961

A BRIGHT SUITE AT MT. DOUGLAS. Just decorated. Block to lovely park. Handy to beach, links, tennis. E 4622

AT MOUNT EDWARDS, FURNISHED or unfurnished suite (two bedrooms). E 4922

APARTMENTS, NICELY FURNISHED, three rooms, bath, $18.00 up. 503 Montreal

AT 150 GOV'T ST.—SMALL, ATTRACtive three-roomed furnished suite, $21, including heat, light. G 5057.

AT 1745 FORT, FIVE-ROOMED SELF-contained flat; low rent. E 9795

ARGYLE COURT, 424 LINDEN, WELL heated, unfurnished. Caretaker, E 9963.

ALVIN — MODERN, HEATED APARTments, furnished. 1009 Johnson.

ATTRACTIVE SUITE, FURNISHED OR unfurnished. 340 Linden Avenue

BELL APARTMENTS, 1017 COOK ST.—Three-room unfurnished suite. G 1462

BRIGHT, CLEAN APARTMENTS NICE, large windows. Reasonable. G 0220.

BON ACCORD, 845 PRINCESS AVENUE. Warm, comfy, bijou suites. Close in.

MANOR MANSIONS

CRAIGDARROCH, UNFURNISHED SUITE, modern in every way, close in, high location, dignified surroundings. A. A. Meharey & Co., 624 Fort St. E 1187

CORAL COURT—JESMINE APT., heated, beautiful view, every comfort. E 0717

COSY BUNGALOW AND FURNISHED flats; low rents free water, fuel. 1785 Rose

FURNISHED APARTMENTS, 2, 3 AND 4 rooms, from $14.00 to $20.00 per month. Close to High School. 1251 Pandora. Phone E 2548.

THE NORMANDIE

FULLY FURNISHED SUITES; moderate rents; private bath; beautifully clean, suitable for ladies. E 5284.

FOR COMFORT, TRY SCOTT APTS. Two and three-room suites. E 6311.

GRETTA LODGE, 1505 ELFORD—Lovely small furnished suite. E 0480

HARROGATE APTS., OAK BAY. DE luxe. One vacancy. E 9553

HUMBOLDT APTS. — Furnished downstairs suite; rooms, $2.50 up. G 0129

MARINE CHALET, OAK BAY. VICtoria's finest kitchenette apartments, fully furnished, steam heat, electric refrigeration. Quiet and comfortable near the beach and car line. Special rates to permanent tenants. The Royal Trust Company, 1202 Government Street. Phone E 4126.

ROCKLAND COURT—HIGH UP, QUIET. MODERN. LARGE ROOMS. SEA VIEWS. LARGE GARDEN. E 6885

SEACROFT — LUXURIOUS SEA VIEW apartment, all-electrical; garage. Phone Garden 5111

SUITE VACANT, MELLOR APARTments, 819 Broughton St.

"Next Door to Everything in Town"
BEVERLEY HOTEL APARTMENTS
724 Yates Street, Off Douglas

TWO LARGE FURNACES supply our suites, bedrooms and housekeeping rooms with an abundance of heat and hot water. FURNISHED and UNFURNISHED, at reasonable rates. Free gas, light, water, phone, elevator. Large comfy lounge. Phone E 5914 — J. A. Griffith, Prop.

TREBARTHA, 1048 VIEW—BEST VALUE in city, close in, clean, comfortable, $15.00 up, with private bath. G 4052, or Heisterman, Forman & Co.

VERY SUNNY FURNISHED SUITE NOW available. The Duchess. E 6940

WESTHOLME HOTEL, 1417 GOV'T. Rooms, modern apartments furnished or unfurnished, at greatly reduced rates

WOOLWORTH APARTMENTS—ATTRACtive double suite. Phone E 7092

600 GORGE ROAD—NEWLY DECOrated, furnished or unfurnished two and three-room heated apartments, ten minutes H.B. Garage. $13.00 up.

55 HOUSES TO RENT

55A FURNISHED

FIVE ROOMS, JAMES BAY, furnace and fireplace, near sea	$25.00
FIVE ROOMS, JAMES BAY, garage, fully furnished	22.50
FIVE ROOMS, JAMES BAY, upper duplex	17.50
FOUR ROOMS, FOUL BAY, fireplace, furnace, garage	16.00

A. A. MEHAREY & CO.
624 Fort St. — Phone E 1187

A FURNISHED BUNGALOW, 5 ROOMS, garage, high and near Quadra Street School. $35.00. 3141 Fifth Street. Apply 1609 Gladstone Ave.

COMFORTABLE, TWO-ROOMED COTtage, furnished, close in, cheap. 419 Belleville.

CHRYSLER "58" TOURING, $75 OR nearest cash offer. Box 4259, Colonist.

FOUR-ROOM COTTAGE, BATH, $17.50 month, including water. 420 Vancouver Street, rear.

55 HOUSES TO RENT (Continued)

FURNISHED 8-ROOMED HOUSE IN pleasant district, near city centre. Fully furnished, hot-water heating, oil-burner. Garage. Per month, $65.00. The Royal Trust Company, 1202 Government Street. E 4126

NEW SIX-ROOM BUNGALOW, OAK Bay, for about two months. Phone E 1312

SMALL SUITES AND FURNISHED cabins at the Gorge, $10.00 to $15.00 month, water and light included. Victoria Tourist Camp. G 3219.

TWO WARM, WELL-FURNISHED COTtages, five rooms each, electric light, modern toilets, running water. Near Brentwood College. To rent for not less than six months, $20 month each. E. B. Andros, Harrogate Apts., Oak Bay. E 9553.

WELL-FURNISHED, COMFORTABLE house, three bedrooms, kitchen, living-room, bath; modern conveniences. Main road, stage passes the gate. Very low rent to reliable tenants. Phone Sidney 67X, or write E. Duke, R.R. 1, Sidney.

55B UNFURNISHED

495 DUPPLIN RD., 6 ROOMS, GOOD condition	$13.00
438 WALTER AVE., 5-room bungalow, furnace	12.50
1655 PEMBROKE ST., 6 rooms, newly decorated	15.00
116 OLIVE ST., 6 rooms, furnace	22.50
1004 CARBERRY GARDENS, 6-room bungalow, furnace, good garden	25.00
2646 DEWDNEY AVE., 7 rooms, stucco semi-bungalow, furnace, garage	40.00

PEMBERTON & SON, LTD.
625 Fort Street — Phone G 6124

Listing No.		
177	5 ROOMS, Edgeware Road; well built	$15.00
178	6 ROOMS, Michigan St., good garden, fruit trees	16.00
175	6 ROOMS, McNeill Ave.; one-year lease	25.00
173	6 ROOMS, Lewis St., in good condition	20.00
160	6 ROOMS, Rudlin St., excellent shape	20.00
106	6 ROOMS, Davie St., newly painted	30.00
154	7 ROOMS, North Park St., in good condition	17.50
114	7 ROOMS, Arnold St., nice home	25.00
159	8 ROOMS, Yates St., in fair condition	22.50
157	6 ROOMS, Michigan St., small garden	20.00
146	8 ROOMS, North Hampshire, garden and shrubs	25.00
125	8 ROOMS, Manchester Road, in splendid condition	20.00
124	5 ROOMS, Rockland Ave., yearly lease	50.00
118	8 ROOMS, Esquimalt Road; two lots, fruit trees	30.00
100	8 ROOMS, Dufferin St., flowers and shrubs	45.00

THE GRIFFITH CO.
Arcade Bldg., 513 View St. — Phone E 7181

ESQUIMALT ROAD — Good, warm house, high position; six rooms	$20.00
OAK BAY—Near street car, good position; seven rooms	32.50
OAK BAY — Eight rooms; furnace, garage	25.00
COOK AND QUADRA — Five-room bungalow; good garden; tennis lawn	30.00

OLIVER & MATHESON, LTD.
640 Fort Street — Phone E 5041

FAIRFIELD HOMES

8 ROOMS, furnace; newly decorated	$22.00
6 ROOMS, furnace, newly decorated	30.00
7 ROOMS, furnace and garage, newly decorated	22.50
6 ROOMS, hot-water heating; garage; den; wired for electric range	30.00

A. A. MEHAREY & CO.
624 Fort St. — Phone E 1187

2815 ROSE ST.—7 rooms	$15.00
1769 PEMBROKE ST.—6 rooms	18.00
737 PRINCESS AVE.—5 rooms	17.50
302 ROBERT ST.—8 rooms	17.00
513 HEAD ST.—5 rooms	22.50

Phone E 1613

HOUSES—APARTMENTS
Furnished—Unfurnished
Up-to-date rental service
HEISTERMAN, FORMAN & CO.
608 View St. — Phone E 4161

A FOUR-ROOM HOUSE AT GOLDstream, near school; chance to cut wood for rent, good road. Apply 1609 Gladstone Avenue

CLEAN, SEVEN-ROOM RESIDENCE, James Bay. Newly decorated in and out, $20. E 2636

CANNON'S CARTAGE CUTS MOVING costs in half. Careful handling. E 8834

ESQUIMALT—SMALL COTTAGE, MODern; furnished, newly renovated, suit couple, large garden; $16 month. 454 Foster Street.

MODERN 6-ROOM HOUSE, RECENTLY renovated, Balmoral, near Stanley; $20. E 5736

SIX-ROOM BUNGALOW, 40 HOWE ST., $32.50. E 8026 or G 3051

388 VINCENT AVE., TWO ROOMS, good condition, $7.50. 1144 Yates St., five rooms, modern, $12.00. 810 Queens Ave., five rooms, furnace, garage, $22.50.
P. R. BROWN & SONS, LTD.
1112 Broad St. — Phone G 7171

5-ROOM BUNGALOW; LARGE GROUNDS, isolated; $25.00. Five-room bungalow, large garden lot, $16.00. L. M. Rosevear & Co., Ltd., 110 Union Bldg. Phone G 8041.

57 WANTED TO RENT—HOUSES

57A FURNISHED

FURNISHED HOUSE, SEVEN ROOMS. Near centre of city. Rent $40.00. Box 4477, Colonist.

LARGE, BRIGHT ROOM, FURNISHED, housekeeping (men), $1.50 weekly. 1905 Blanshard Street

WANTED FOR CLIENT—FIVE OR SIX-room furnished bungalow. Goodlake Ltd., 116 Pemberton Bldg. E 5741.

61 SUMMER RESORTS

61A COTTAGES AND CAMPSITES

DEEP COVE—COTTAGES AT $30, $40 and $50 per month. Sea Sparling, at Sidney or Deep Cove. Phones 1 and 102Y, Sidney

TO RENT — THREE-ROOMED FURnished cottage, Portage Inlet. Close bus. Private beach. Phone E 1311

64 MACHINERY

TWO SECOND-HAND 100-H.P. TUBULAR boilers for hot-water heating, $100 each. Marine Iron Works, 815 Pembroke Street.

65 AUTOMOBILES

IF YOU ARE THINKING OF BUYING A car, new or used, consult us about our monthly payment plan.
ISLAND FINANCES, LIMITED
1112 Broad St — Phone G 7171

TWO-WHEEL TRAILER FOR SALE; 258 Government Street.

RADIATORS AND FENDERS

AUTO RADIATOR, BODY AND FENDER Specialists. Workmanship that cannot be excelled.
BURGESS BROS.
1209 Quadra Street — Empire 8231

65A FOR SALE

A 6-TON PACKARD TRUCK, ENGINE O.K., $100. 1932 Rockne engine, like new, only $150. 6-ton Packard rear-end, make a good logging trailer, only $150. 1½-ton International truck parts. Garford 2-ton chassis (new), $550. Dual-tired logging trailer, overload springs, tires nearly new, $250. We have spare parts for the following late model cars in stock: 1924-30 Buicks, Cadillac, Chevrolet, Chrysler, Dodge, Essex, Model "A" Ford, Hudson, Hupmobile, Jewett, Paige, Pontiac, Reo, Studebaker, Willys-Knight; also a large assortment of truck parts; S.H. tires, all sizes, batteries, generators, starters.
PACIFIC AUTO WRECKING CO., LTD.
937 View St. — Phone E 7521

A CHRYSLER "58" 4-CYLINDER 1928 touring car, licensed and ready to go; these little cars are in demand and are powerful and reliable transportation, full price $75. A Dodge 1925 touring, licensed and with good tires, in real good mechanical condition; full price $75. A 1925 Ford four-door sedan, with balloon tires, good running order, licensed, $25. Cash for cars and trucks without delay.
W. FRANK CAMERON AUTO PARTS
949-953 View St. — Phone E 6632

BUICK SEDAN	$585
PACKARD SEDAN	$550
HUDSON SEDAN	$475

OTHERS
H. A. DAVIE, LTD
Buick and Oldsmobile Cars—G.M.C. Trucks
Fort St. at Quadra — Phone G 6154

BATTERIES—WE CHARGE THEM, REpair them, sell them. It costs no more in the beginning, and less in the long run, to let your car's electrical system be looked after by those who know how. Jones Bros., Yates and Quadra.

A Mart for Busy Readers—Property for Sale or Trade

TO OUT-OF-TOWN SUBSCRIBERS

Out-of-town subscribers who wish to answer advertisements in which only the telephone number of the advertiser is given, may mail their replies to The Colonist, and The Colonist will communicate such replies to the advertiser.

65 AUTOMOBILES (Continued)

PIERCE ARROW TOURING CAR—PERfect mechanical condition, good tires. This would make a real good truck. The motor alone is worth the price we are asking. Only $250

DURANT FOUR, PANEL DELIVery. Very economical $225

MASTERS MOTOR CO., LTD.
809 Yates Street Phone E 2541

BILL BRIDGEWOOD, FORMERLY OF Begg Motor Co., is now located at Government and Herald Sts. Expert repairs on Nash and Chevrolet. E 9111

BUICK SEDAN, IN REAL GOOD CONdition; four new heavy duty tires, mechanical condition perfect. A real sturdy car. 724 Johnson. E 1411.

CHRYSLER "59" TOURING, $75.00 OR nearest cash offer. Box 4269, Colonist.

CHASSIS and ENGINE STEAM CLEANED. 724 Johnson. Chet Dowman. E 1411.

FOR SALE — THREE-QUARTER TON truck; just the thing for fruit farm; cheap. Apply 1609 Gladstone Avenue after 4 p.m.

FOR SALE—LATE MODEL FORD TRUCK, hydraulic hoist, cord body, duals, etc. Good condition, $626. E 8525.

FORD COUPE, 1930 MODEL, WITH rumble seat; privately owned. Snap price. No dealers. Empire 1935.

FOR QUICK DISPOSAL OF YOUR CAR see Mullard, 831 Yates St.

HIGHEST CASH PRICES FOR USED cars. Victoria Auto Wreckers. 731 Cormorant. E 6444.

LATE 1930 GRAHAM STANDARD SEDAN, good shape, $585. 1928 Nash Advanced Sedan, $275. 1929 Oldsmobile de Luxe Sedan, $250. Late 1929 Whippet "4," Four-Door Sedan, new paint, $200. Model "A" Ford Sports Roadster, rumble seat, $225. 22-ft. Cabin Boat, $100; or will trade for car.
Cash Paid for Cars and Trucks
CLARKE'S GARAGE
931 View Street

THOS. PLIMLEY, LIMITED
TODAY'S BEST BUY
1932 BRITISH AUSTIN, 16 H.P. SALOON

ONE OF THE FINEST CARS MADE by the British Austin Company. Luxuriously upholstered in best, selected leather. Fine lines. Original exterior duco finish. As new. Driven only 14,000 miles by previous owner. Adjustable front seats. Sunshine top. Shatterproof glass throughout. Trunk rack, and many extras. Many thousands of miles of carefree, reliable and economical transportation. Original cost, $1,985.
For Sale at Less Than Half Price
Today's Best Buy
$885
Many Others
THOS. PLIMLEY, LIMITED
1010 Yates St. G 7161

SALE—1927 PONTIAC SEDAN BODY OR body parts. We have fenders and parts for Whippets and Willys-Knight. Used tires, Lovejoy shock-absorbers, new and rebuilt Stromberg carburetors for all cars. Cement mixer for sale or rent.
H. LILLIE'S GARAGE
951 Johnson St Phone E 2721

USED CARS WANTED

THE highest price allowed for your used car in exchange for a new Hudson "8," Terraplane "6" or Studebaker. The value of your car accepted as the down payment, balance at 6% flat in monthly payments, spread over two years if desired.
JAMESON MOTORS, LTD.
742 Broughton St

WE SELL YOUR CAR FOR ITS TRUE VALUE, REALIZING CASH TO YOU.
MUTUAL AUTO SALES
925 Yates G 6843

WE REPAINT EVERYTHING. GET OUR prices. Mutual Auto Sales, 925 Yates. G 6843.

BUY HERE WITH CONFIDENCE
$495—STUDEBAKER SEDAN.
$475—MARQUETTE SEDAN.
$395—GRAHAM SEDAN.
$275—CHRYSLER SEDAN.
$225—ESSEX COACH.
$225—STUDEBAKER SEDAN.
$150—WHIPPET COACH.
MANY OTHERS TO CHOOSE FROM
THE MOTOR HOUSE (VICTORIA), LIMITED
Chevrolet Dealers 965 Yates St.

A GOOD BUY
1929 DE SOTO SPORTS SEDAN
$325
JONES BROS'. SERVICE STATION, LTD
Cor Yates and Quadra Phone E 4021

PRICES AND QUALITY THAT CANNOT BE EQUALED IN VICTORIA
1926 ESSEX COUPE $225
1930 ESSEX SPORT COUPE 395
1928 OLDSMOBILE SEDAN 295
1928 GRAHAM SEDAN 325
NATIONAL MOTOR CO., LTD
Phone G 5177 Open Evenings

BEGG'S BEST BUYS
1932 FORD V-8 CABRIOLET, sport model. New paint, new tires $575
1929 HUPP DE LUXE SEDAN, in first-class condition. Real buy $385
BEGG MOTOR CO., LTD.
Dealers for
Chrysler - Plymouth - Dodge - De Soto

NOW!
McLAUGHLIN BUICK COACH, runs well $95
CHRYSLER COACH $95
FORD TOURING $35
DE SOTO SEDAN, outstanding value $385
CECIL EVE MOTORS, LTD
Pontiac Sales and Service 845 Yates St

1928 WHIPPET "6" COACH, GOOD paint and mechanically O.K., new battery. Cash $110, or best offer. E 1411. 724 Johnson.

1930 FORD SPORT COUPE $350
1929 PONTIAC COACH $195
1928 BUICK SMALL "6" SEDAN $195
ROYAL SERVICE GARAGE
Phone E 9413 1001 Blanshard St

65B WANTED

BEST PRICES PAID FOR USED CARS. EMPRESS GARAGE. E 7622.

USED 2-TON TRUCK. MUST BE LATE model, in good condition. Box 4414, Colonist.

WANTED—OLD FORD CAR, RUNNING order. Box 4475, Colonist.

67 BOATS AND LAUNCHES

BOAT LUMBER, CEDAR, SPRUCE AND oak stock, low prices. Spruce oars $1.25 per pair, shaped. DALZIEL. G 1422.

FOR SALE—8-H.P. MARINE ENGINE, 2-cylinder, 2-cycle, magneto drive; $20.00. Phone G 1964.

TRADE IN YOUR BOAT NOW AND have that new one ready for the Spring. Special Winter prices. Haycroft, Roberts Bay, Sidney, B.C.

6-H.P. MARINE ENGINE, 2-CYL., $25.00. One clutch (large), completely rebuilt. $22.50. Will sell or trade for labor or boat accessories. Phone E 0764.

75 BUSINESS OPPORTUNITIES

"CADDY" (CADBOROSAURUS) — VICtoria's sea monster. Offers wanted on royalty basis for exclusive copyright privileges, in Canada and United States, for photo post cards, or pictures of Caddy for Christmas cards, or souvenirs of Victoria. Charles F. Eagles, 520 Sayward Blk.

LADIES' STORE FOR SALE OWING TO sickness, must be disposed of. Can be handled with about $1,000 cash. Box 4452, Colonist.

SPACE FOR RENT FOR HAIRDRESSing business in one of Victoria's smartest stores. Only those prepared to install the latest and most complete equipment need apply. Rent will be reasonable. Apply Box 4470, Colonist.

WANTED—WHOLE OR PART INTEREST in good-paying business, in good locality. Particulars strictly confidential. Box 4491, Colonist.

WILL STAKE AND RECORD GOOD placer leases in the famous Atlin district. Information and terms, apply Box 4292, Colonist.

WE SPECIALIZE IN THE SALE OF businesses of all kinds and sizes. L. U. Conyers & Co. 1025 Douglas Street.

76 EXCHANGE—REAL ESTATE

TRADE!
FULLY MODERN 6-ROOM BUNGALOW, in nice quiet location, overlooking Gorge waters; excellent condition; large lot, all in garden; good value at $2,750.
FOR
Small acreage and modern dwelling, somewhere in country, not too far out. Any difference in values can be arranged.
SWINERTON & MUSGRAVE, LTD.
620 Broughton St.

FAIRFIELD—EXCHANGE ATTRACTIVE modern bungalow, basement, furnace. Phone E 0178.

WILL EXCHANGE FERNWOOD BUNGAlow, value $1,600 ($500 mortgage), for small home on outskirts. Particulars to Box 4462, Colonist.

4-ROOMED BUNGALOW, OAKLANDS district, and 6-acre farm for 9 or 7 rooms, Oak Bay or Foul Bay.

4¾-ACRE DAIRY FARM, 6-ROOMED house, barn for 12 head. Even trade for a bungalow.

6 ROOMS, NEAR HIGH SCHOOL, AND cash for smaller house.

OAK BAY STUCCO, 6 ROOMS, MORTgage $1,500. Will accept older home for equity.
ALDER & SONS, LIMITED
808 Fort Street E 5341

77 LISTINGS CANCELLED

REAL ESTATE AGENTS—TAKE NOTICE the premises at 1120 Woodstock Ave., Victoria, is off the market.

78 HOUSES FOR SALE

SASEENOS
$1600
COSY FOUR-ROOMED BUNGALOW on two acres of highly developed land, situated twenty miles from city. Good transportation. City conveniences available. Dwelling contains living-room with open fireplace, two bedrooms, kitchen, pantry and laundry. Garage, workshop and packing shed.

FAIRFIELD
$2300
NEW STUCCO BUNGALOW of five rooms. Open fireplace in dining-room; tiled sink in modern Dutch kitchen; two bedrooms. IMMEDIATE OCCUPANCY.

FAIRFIELD
$3500
TO CLOSE AN ESTATE we offer a well-built six-roomed bungalow, in choice residential district, close to sea and park. Three bedrooms, full cement basement, furnace. Substantial reduction for cash.

OAK BAY
$7500
WATERFRONT STUCCO HOME of superior design and finish. Exceptionally large living-room with unsurpassable views, one bedroom and bathroom downstairs; three bedrooms and bathroom upstairs. HOT-WATER HEATING. Basement, garage. EXCEPTIONAL VALUE.
P. R. BROWN & SONS, LTD.
1112 Broad St. Phone G 7171

COUNTRY FAMILY RESIDENCE, standing in 6¼ acres. Fully modern, electric light. Excellent water supply. Low taxes. Centrally situated. Price (easy terms) $4250
O. WALLICH
Real Estate and Insurance Agent
Cowichan Station, B.C.

COSY, FOUR-ROOMED BUNGALOW—Fireplace; all rooms newly decorated; large kitchen, with pantry; modern plumbing. Sacrifice price, $950; easy terms. Owner, G 4895.

FORCED SALE
NORTH QUADRA DISTRICT
FIVE-ROOM BUNGALOW with two unfinished rooms in the attic; large living-room, granite fireplace; built-in effects in kitchen; sunroom; good plumbing; full basement, furnace. Two large lots, under cultivation. More lots can be had. High location $1600
J. N. HOLLAND, 206 Pemberton Blk.

OLYMPIA AVENUE
AN ESTATE SALE
SIX ROOMS, SEA VIEW
LOCATION and condition of the property makes this the most outstanding bargain offered today at $2100
Agents
LEE, FRASER CO., LTD.
1222 Broad St. Phone E 4723

LINDEN AVENUE HOME, NEW, 5 rooms; very fine oak floors in main rooms; tastefully decorated; Dutch kitchen and bathroom; two nice bedrooms; splendid basement with automatic oil heat; garage; lawn and fence. Price includes blinds, fixtures and linoleum, also new electric range. For appointment phone E 6995.

VERY REASONABLE PRICE
NEW STUCCO BUNGALOW in Saanich, North Quadra district, with large lot, fine oak trees. Good view. House contains sitting-room with open fire, two bedrooms, bathroom, kitchen; enclosed stairway to attic, cement basement, furnace, garage. Price, on terms $3000
JOHN GREENWOOD
Bank of Toronto Bldg., 1405 Douglas St.

A BARGAIN—ON TERMS
WE HAVE A BUNGALOW of six rooms on Smith's Hill, with two lots, garage, fruit trees and fine sea view, and we want to get this sold. It has three bedrooms, good plumbing, part basement and furnace. We offer this at $1,750, with small cash payment and balance monthly terms. Come and look it over.

WE ALSO HAVE A RESIDENCE of nine rooms on Richardson Street, with four rooms and two fireplaces down, four rooms, bathroom and sewing-room on second floor, and stairway to unfinished attic, basement with concrete foundation and floor, toilet. Lot 60 x 120, facing south. Price only $2,500.
THE ROYAL TRUST COMPANY
Real Estate Dept.
1202 Government St. Phone E 4126

$2650—ON TERMS. THE BEST BUY in Fairfield. Cosy stucco bungalow on Linden Avenue, between May and Dallas Road. Four rooms, also breakfast alcove and sunroom. Polished floors, gas fireplace, built-in effects, cement basement, furnace. Lot 50 x 140, nice lawn and garden. All in perfect condition, built specially for owner.

$2100—ON TERMS. Six-room bungalow, Gorge district. Cement basement, furnace, separate garage. Four nice rooms on ground floor, two large bedrooms in attic. High location. A real home in nice locality, and in first-class condition.

$1250—ON TERMS. Two-thirds acre, highly improved, with chicken houses and four-room bungalow. Full-bearing assorted fruit trees, small fruits. Bus passes door. High location. Low taxes. Saanich. Price reduced from $1,650. Sickness reason for sacrificing at above price.

$2100—OAK BAY BUNGALOW, five nice rooms, full basement. Nice garden lot. One block from car, close school. House is good inside and out. Low taxes.
W. J. GILLILAND & CO
1203 Broad St. Garden 3741

$2400 — NEW FIVE-ROOM STUCCO bungalow, basement, furnace. Taxes $22.50. Splendid location. 3116 Harriet Road.

78 HOUSES FOR SALE (Continued)

$750—THREE-ROOM COTTAGE CONtaining living-room, kitchen, one bedroom and three-piece bath. In splendid condition. Good garden lot. Located near Jubilee Hospital. Low taxes. Easy terms to right party.

$1150—FAIR CASH PAYMENT, BALance as rent at 9%. Five-room modern bungalow, open fireplace in living-room, sunroom. In good condition. Nice open location, close to Foul Bay Beach. A real bargain.

$2150—BRAND NEW MODERN BUNGALOW of five rooms, open fireplace in living-room; full cement basement with garage in same. Lot 50 x 150. Close in, North Quadra district. Taxes only $27.00. A splendid home, cheap. $500 cash will handle this.
INDEPENDENT INSURANCE AGENCIES, LIMITED
574 Yates St. Phone G 1851

$100 CASH, BALANCE AS RENT, YOU can buy a neat three-room bungalow, almost new, modern bathroom fixtures, 2 large lots; chicken house for 150 birds; other outbuildings. Another room easily added to bungalow if you wish. When you stop and realize where your rent money has gone, let us show you this at only the total price, $1,250, and $20 per month, including interest, taxes and insurance.

$850 CASH for which you receive a value of $1,200 in a 6-room house near the High School. The owner is leaving for England this week, so hurry.
GEORGE RANDALL
1202 Douglas St. Phone G 7241

JUST OFF BURNSIDE ROAD
Reduced From $600 to $450
3-ROOMED COTTAGE. Lot 60 x 120. Very low taxes, only $6.00. Terms: $150 cash, balance like rent at $10 per month. Indefeasible title.
H. G. DALBY & CO., LTD.
634 View Street, Opposite Spencer's

FOR SALE
$600 — FIVE-ROOMED BUNGALOW, Regina Avenue. Building not completed. Snap for carpenter who can do the finishing.
CAMERON INVESTMENT & SECURITIES CO., LTD.
Phone E 6514

A COSY HOME, OAK BAY WAY
In Perfect Condition. Has
2 Rooms Down and 2 Up
Light Floor, New Furnace
And It Is Only $1,750
Cash $250, Balance Rent
JOSEPH C. BRIDGMAN
604 Broughton St. Established 1858
Albert Burdon, Real Estate Dept.

79 WANTED TO BUY—HOUSES

SMALL HOUSE WANTED, IN GOOD condition. Hot-water heating essential. Near city, park and waterfront. Will pay cash for genuine bargain. Box 3905, Colonist.

WANTED FOR CASH, WITHIN WALKing distance of city—Good home, three or four bedrooms. Must be cheap. Box 3904, Colonist.

81 PROPERTY WANTED

GOOD SIZED LOT, WITH OR WITHout shack, on Portage Inlet waterfrontage. Full particulars. Box 4402, Colonist.

LOT IN OAK BAY. WILL PAY CASH. Must be cheap. Box 4462, Colonist.

WANTED — HOMESITE, WITH EXTRA lot adjoining, on Mount Tolmie Hill. Phone E 7252.

82 ACREAGE FOR SALE

SAANICH DISTRICT, SEVEN MILES from Victoria: 6¾ acres; 2 or 3 acres cleared, all fenced. Dwelling, four rooms and veranda. Poultry house and garage. Good well, cribbed. Small fruits. Price $1,750, mortgage $500. Owner would accept a small cottage as part payment. Robert Grubb & Co., Sayward Bldg., Victoria.

CORDOVA BAY WATERFRONTAGE
WE OFFER THREE CHOICE TRACTS on the seafront, good land, of about 3 1-2 acres each, at low price of, per acre $500

OVERLOOKING THE SEA
BEAUTIFUL SITUATION, with lovely marine views; situated about five miles out; stands a large five-room stucco bungalow, fully modern, on nearly one acre of land, trees. Price asked $5000

UP-ISLAND
COBBLE HILL—100 ACRES; 10 acres once cleared, now grown over; some timber. Four-room cottage. Price $1700
THE B.C. LAND & INVESTMENT AGENCY, LTD.
922 Government St. Phone G 4115

NORTH SAANICH DISTRICT
TWO ACRES, WATERFRONT, WITH BUNGALOW. Fine soil, beautiful view. Water, light and telephone. On a main road. For (terms) $1500
Particulars
S. ROBERTS, SIDNEY, B.C.

$300—5 ACRES ON WEST SAANICH Road. Nearest cash offer takes this. Sparling, Estate Agent, Sidney. Telephone 1.

84 ACREAGE WANTED

WANTED TO RENT — A FIELD, NOT less than 20 acres. Box 4440 Colonist.

WANTED
Victoria Bungalow to trade for one in Winnipeg.
Calgary property for Victoria property.
For Sale—Brick Block, always rented. 5 stores and apartments above. Only (terms) $12,000
Stucco, 6 rooms; ¾ acre $2,750
Good Terms
Several Small Cottages from $650 up. Terms from $100 cash down.
Oak Bay Avenue—Beautiful house of 6 rooms and good store, to be sold (on terms) for $3,000
ARTHUR E. HAYNES, LTD.
Fire and Auto Insurance, Collections
725 FORT ST. Office E 3823

SEE THIS!
Beautiful home, with five rooms, bathroom and lovely sunroom on ground floor, and three nice bedrooms upstairs; also three open fireplaces, basement, furnace and well-kept garden with large and small fruit completes this family home. Interior is cream enameled and in spotless condition, and all lino on the floors, together with expensive light fixtures and window shades remain part of the property, affording exceptional value at $2,500
(Clear title—early possession given)
Branson Investment Co. Ltd.
626 View St. Phone G 4121

VALUE PLUS
Splendid family home of seven rooms, close to street car. Consists of living-room with open fire, dining-room, kitchen and hall down, and three good bedrooms, bath and toilet upstairs. Full cement basement and furnace. Two good garden lots and fine lot of fruit trees.
Price $2,700
Close to the sea. Seven rooms, with living-room and dining-room connected by French doors; oak floors; three bedrooms and bathroom. Full cement basement and furnace. A most attractive and comfortable home, as good as new, and about half the price $2,750
(Phone G 4127 and we'll take you to see these.)
KER & STEPHENSON, LTD.
1206 Government Street

VERY CHOICE HOME
In lovely grounds, well stocked with fruit trees, lawns, roses and flowers—a regular gardener's paradise. House is in excellent shape, has new roof, large living-room with fireplace, entrance hall, bedroom, kitchen, pantry, three-piece bathroom. Storage under house. This is a bargain at low price of (cash) $975
Balance $1,000 on mortgage at 7%. Close to bus and waterfront.
Another lot with garage, garden and trees, can be had for $275.
Let us show you this charming little home.

EXCEPTIONAL FARM BARGAIN
29.25 acres, on good road, 27 acres under cultivation. Unlimited water supply. Fairly large house. Barn needs repairing. Electric light. 130 fruit trees. Very best soil. Fenced and crossed fenced. Half-mile from school and situated in a first class locality. Sold five years ago for $8,000, but will sell today for cash $2000
Pemberton & Son, Ltd.
G 8124 625 Fort St.

SEAFRONT HOME
TEN-MILE POINT
Delightful property, facing south on Cadboro Bay, sheltered location, nearly 1½ acres laid out in lawn, shrubbery, etc. Swimming pool, which cost over $1,600, outside Badminton court, modern stucco home with wonderful marine view. One of the prettiest properties in the district, and only about four miles from town, with the advantage of low taxation. Owner has decided to sell at a great sacrifice, and price has been reduced. Now
$8,500
Heisterman, Forman & Co.
608 View Street

UPLANDS
Victoria's most exclusive residential area. We can quote:
New low prices on several excellent and well-built seven and eight-room houses there. Some can be bought as low as $6,500. See us for full particulars.
A HOUSE FOR $525—Client instructs us to "let the house go." Price barely covers the charges against it, and the house is situated on a good street in the centre of the city.
This is an exclusive listing. Full information on request.
We have money to loan on first mortgages.
Oliver & Mathieson, Ltd.
640 Fort St. Phone E 5041

A COUNTRY HOME
Five-room house and about half acre of land in an attractive location, 3½ miles from the city.
The house has all modern conveniences, including a range with oil burner, which go with the house. There is a good garden, with an abundance of tree and bush fruit. The soil is excellent.
Outhouses include garage, goat house and chicken house for 60 birds.
An adjoining lot can be rented for $1.00 a year.
This property is amazingly cheap at $1750
Victoria Homes & Gardens Limited
606 Fort St. Phone E 4104

FAIRFIELD NEW $4,000
Six room fully modern bungalow. Large bright rooms. Hardwood floors; hot water heating; tile sink and bathroom. Full cement basement, etc. This is exceptional value. Don't fail to let us show it you.
A. A. Meharey & Co.
921 Fort, Cor. Broad St. Phone E 1187
Insurance, Real Estate, Stocks, Bonds

OUTSIDE CITY LIMITS
A real good home of eight rooms, with basement, furnace, and all modern conveniences. Situated on 2-3 of an acre of good garden land, with several fruit trees; also small fruits. Chicken house and garage. For immediate sale and occupancy at $1,375, terms, $575 cash, balance at $15 per month, including principal and interest.
MARA, JONES & CO., LTD.
1212 Broad St. Phone E 3629

For Sale at a Sacrifice
Six-room stucco bungalow, situated on Howe Street, Fairfield, half block from the sea. Contains large living-room with bay window, dining-room and hall, all with hardwood floors. Three bedrooms and bathroom, all on one floor. Good basement and separate garage. This home cost over $6,000. It is being sold now for the mortgage of $3300
Exclusive Agents
Pemberton & Son, Ltd.
625 Fort St. Phone G 8124

BRAEFOOT ESTATES
In tracts of two to three acres, beautiful homesites. Good soil. Model demonstration farm with free expert supervision and direction available to all purchasers. Guaranteed market at your door. City conveniences. High and public schools, churches, playgrounds, electric light, telephone, municipal water, mail delivery, bus service. Orientals excluded from ownership, occupancy or lease. Small cash payment, balance extended over ten years. Liberal discount for cash.
PEMBERTON & SON, LTD.
Victoria Representatives. Phone G 8124
625 Fort Street Victoria, B.C.
FELL & SCHARFE, LTD.
Exclusive Agents
506 Dunsmuir St. Vancouver, B.C.

—Established 1863—
Saltspring Island
100 ACRES, more or less. Small cottage which cost $500, some outbuildings. Two acres cleared. Said to be a million feet of timber, but scattered. Taxes $14.85.
Price $1500
EAST SOOKE WATERFRONT
5 ACRES, part cleared, balance nicely treed. A really beautiful site, sheltered. Price reduced to $750
B.C. LAND & INVESTMENT AGENCY, LTD.
922 Government St. Phone G 4115

WALLACE TO MEET LUST

Mainlander to Fight Alberta Lad Next Week—Winner Tackles Townsend

VANCOUVER, Oct. 10 (CP). — With a shot at Billy Townsend, and the vacant Canadian welterweight boxing title in the offing for the winner, Emil (Young) Lust, hard-hitting battler from Medicine Hat, Alta., and Gordon Wallace, sensational young Vancouver fighter, will meet here, next Wednesday, over the six-round route.

Lust has never lost a decision since he graduated to the welter ranks. He has been beaten only once, in 1929, shortly after he started his fistic career as a lightweight.

Wallace has an equally impressive record, with knockouts in his last four fights to his credit.

The winner of the Wallace-Lust match will be matched with Townsend in a proposed fifteen-round title bout if the Canadian Boxing and Wrestling Association sanctions the bout.

Jackie Patterson, rugged Nanaimo fighter, will meet Jackie Eng, clever Chinese boxer, in the six-round semi-wind-up to the Wallace-Lust bout.

Soccer Chatter

By A.F.A.N.

The outstanding feature of the week-end soccer was, of course, the fine win of the Victoria United team over St. Andrews. Coming as it did after a very unconvincing start by the home team, the win was all the more satisfying, giving evidence that we shall hold our own with the best when we have had a little more practice.

In spite of the criticism leveled at the selection committee, our men, with perhaps one single exception, justified their inclusion on the team. This seems to be a peculiarity of Victoria players, this coming to scratch in an important game.

By saying that the visitors' defence was not as strong as it should be, I am not belittling the dash and thrust of our forward line. Peers in particular, at outside left, I am glad to say, shone beyond my expectations, and he was at all stages of the game a danger to the opposition.

Although the three insides seemed to pass up too many opportunities, they all played an unselfish game, and all three goals were the result of clever combination; the third, Viggers back to Watt, was a specially pretty one.

Our halves were all the time reliable. Joe Crowe gave us an exhibition of headwork such as we have not seen for many moons. Jimmy Hay and Williams had the opposition under control all the time.

Harper started the game off by doing exactly what I asked him not to do. He slapped the ball down with his hands just outside the penalty area. But the crowd soon told him what they thought of such antics, and Harper played a sterling game from then on.

Joe Watt, too, after the first ten or fifteen minutes, was safe and sound, playing a heady game and giving DeCosta full support. On the whole, we have every cause to be satisfied, having won a victory with a team that obviously can be strengthened in many ways.

But we did not start at all well. For twenty or thirty minutes of the first half the Saints had it all over us in every department, and looked like scoring a runaway victory. However, we had DeCosta in goal—nuff said.

In fact, for the first part of the game our most effective player was a Scotsman, who showed us how to follow up the ball, how to tackle and how to interfere. The referee ordered him off the field for unfair tactics, for using all four legs, for being a twelfth man, and for insolence to a linesman. His case will be duly dealt with by the commission.

The Saints' goalie did not impress, perhaps because of comparison with our Louis. Their backs played a heady game, but were far too slow. Their centre half was at times the most brilliant player on the field.

Saturday's games, of course, were featured by the great stride forward made by the City team. Had they had just a little luck, or had Restall been a little less brilliant, the City would have taken two points instead of one. Saanich owe them a debt which they must remember on Saturday next.

Payne, at outside left, justified my remarks of last week. He played a good game, and in spite of the fact that Terry Peers shone on Monday, I still maintain that Payne is our best bet in that position. His brother did not give him as much support as he was entitled to.

One of these days the City will develop a centre forward, then there will be no holding them. Neither Griffin nor Roper is a centre forward; in fact, they are not forwards at all, but they did their best, and perhaps with coaching one of them may fill the bill in time.

Storey played a great game, and most of the credit of the draw, which the Wests were lucky to earn, may be given to the right half and to Restall, the goalie. West forwards are too apt to leave all the scoring to Robinson, and as soon as the opposition gets on to this fact, their efforts are wasted.

We are still terribly disappointed with the showing of Esquimalt. They were never like a winning team on Saturday, but they were better than they had been the week before, so probably this week they will have improved up to their true standard.

Saanich have Rowe to thank for their high standing. He has played in goal as well as any goalie we have this season, not even excepting the great DeCosta. But on Saturday their outstanding player on the field was their centre half. This newcomer was responsible for the failure of the Esquimalt forwards to click. He never gave them a chance.

As was to be expected in the Wednesday League, Spencers were not at all satisfied with their first game, and last week they showed the fans that they have by no means slipped, when they came through with a win. The two store teams and the two service teams are going to stage a ding-dong struggle all through the season.

We are pleased to hear that the juveniles have started strong. Eight teams in all are in competition in the two divisions of their league, and the boys are receiving valuable help from their old friends, Messrs. Pynn, Cull, Shrimpton, Thomas, and others. The boys are in for a bumper season.

I suppose there may be some justice in the parks board treating soccer fans like the beasts of the zoo, but it would be nice to be able to watch a game without having the eyesight ruined by heavy-meshed wire netting. Nor would the grandstand be a very pleasant place in case of panic or riot.

Belle: "If I were you, Percy, I should tell him just what I think of him."

Percy: "How can I? The cad has no telephone."

"AN IDEAL"
BUNGALOW-HOME
For a Retired Couple or a Small Family
Comprising a modern bungalow and a large quarter-acre lot, with assorted fruit trees, berries, shade trees, small chicken house. High Gorse location, good views. Four large rooms, also bathroom, entrance hall, pantry, fireplace in living-room; full cement basement, furnace, garage, etc. Low Saanich taxes
ONLY $2,200, TERMS
One-Third Cash, Balance Arranged
For Inspection, "See Ray," Care of
L. M. Rosevear & Co., Ltd.
110 Union Bldg., 612 View St. G 6011

STORE TO RENT
615 Fort Street
This store, at present occupied by the Posy Shop, will be vacant November 1st. Steam heated, good location.
TO RENT
Six-roomed Saanich waterfront; secluded district. Rent, $25.
Gillespie, Hart & Co.
LIMITED
911 Fort St. Phone G 1161

A 1 Value, Saanich Home, $1350
Two lots, orchard. Five rooms, basement, bathroom requisites. Two chicken houses, garage. Three miles out.
4 Acres, 4 Rooms, New, $1275
Tea room. Electric light, modern toilet. Gas pump. Taxes $18. Main highway. $275 down, $100 per year.
FRASER BISCOE
Corner Broad and Cormorant E 9418

FOUR ACRES AND MODERN SIX-ROOM STUCCO BUNGALOW. Select neighborhood, close in. Good soil, 3½ acres cleared. Large poultry house and good feed-room. Ideally situated for poultry business. Price $4,750. Cash $1,000, balance very easy. Low taxes.
BOX 4473, COLONIST.

Badminton Club Officers Named

At the annual general meeting of the Christ Church Cathedral Badminton Club held recently, the following officers were elected for the coming season: President, C. F. H. Twelves; vice-president, Mrs. D. V. White; secretary-treasurer, B. W. Davies; executive committee, Miss Lydia Clarke and H. E. Van Froome. A few more members can be accommodated and further particulars may be obtained from the secretary at G 1949.

OFFICERS ARE ALL RETURNED

V.I. Badminton League Officials Will Serve Another Term

Delegates attending the annual meeting of the Vancouver Island Badminton League, yesterday evening, at the Y.M.C.A., were loud in their praise of the efficient way in which the business of the league was conducted during the last season, and expressed their appreciation by returning the officers for another term. Dr. A. Poyntz will again guide the destinies of the loop as president, with H. B. Witter as vice-president, and Stan Holman as secretary-treasurer.

A committee of two, comprising N. R. Staples and J. Parker, was appointed by the league to attend to matters dealing with the New-castle-Cowichan district.

Entries for all divisions will close on Friday, October 19. Rules of play for Third Division clubs will be the same as those in vogue for the Second Division.

The executive committee was named as follows: N. R. Staples, representing Cowichan - Newcastle district; J. McIlraith, W. Watt and W. Martin.

GOLF FACTS

NOT THEORIES!

By ALEX MORRISON

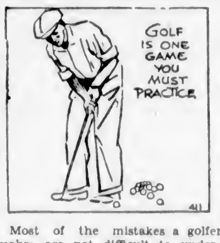

Most of the mistakes a golfer makes are not difficult to understand. Nor in his attitude toward the game at all surprising.

To a novice golf appears to be much more simple than baseball or tennis. And after a short time the beginner learns that you don't have to know much about the swing in order to get a good shot occasionally.

Being baseball-minded he figures that these good shots will come oftener with more playing.

They might if the golf swing was made with baseball muscles.

Unfortunately, an entire new set of muscles must be trained and they can be trained only by doing the proper practice routines away from the course.

AUDY PAIRED WITH TORCHY

Montreal and Victoria Riders Team Up Due to Sickness and Accidents

MONTREAL, Oct. 11 (CP). — With Torchy Peden, of Victoria, and Jules Audy, of Montreal, rolling along in fifth place, a team that upset the predictions by winning the Pittsburgh six-day race two weeks ago, this morning was making a powerful bid to repeat the triumph in Montreal's eleventh race, at the Forum.

When the ten surviving teams rolled into the seventy-fifth hour of the test, the red-shirted team of Jimmy Walthour, New York, and Henri Lepage, Montreal, were coasting in the van, two laps ahead.

Five thousand watched the night of lap stealing, in which the leaders rode with the team that was making the pace in each jam.

HOLDS SECOND PLACE

In second place were Heinz Vopel, Germany, and Zenon St. Laurent, Montreal, tied with Charley Winter, New York, and Ernst Muller, Holland. The leading duo had covered 1,354 miles, seven laps.

Illness and accidents brought Peden and Audy together as a team.

Ernest De Buhlere, Audy's Swiss partner, aggravated a leg injury in a hard fall and had to quit, while Sid Cozens, of England, Peden's mate, was forced out with stomach trouble.

Standing at 1 a.m.:

Teams—	M.	L.	Pts.
Walthour-Lepage	1,354	7	236
VoVpel-St. Laurent	1,354	5	256
Winter-Muller	1,354	5	198
Bartell-Gadou	1,354	4	134
Peden-Audy	1,354	3	384
Van Kempen-Gachon	1,354	3	220
Clignet-Ottevaire	1,354	2	190
Kilian-Fielding	1,354	1	186
Miethe-Beckman	1,354	0	239
Caetta-Baggio	1,353	4	127

PATRICK OPENS HOCKEY SCHOOL

Manager of New York Rangers Starts Instructing Young Amateur Players

WINNIPEG, Oct. 10 (CP).—Prelude to the opening of the New York Rangers training camp here, Lester Patrick, manager-director of the National Hockey League club, today opened hockey's first school of instruction.

The amateurs came tumbling into the first lessons—seventeen of them from the West and three from the East—to get tips on just how the great Winter game should be played. The school is being conducted behind closed doors and is sponsored by the Rangers club. The budding stars are under no obligation and will not lose their amateur status. They are just there to learn, although they may find places in the big leagues.

From the East came Ray Getliffe, Charlottetown; Bert Connoly, Moncton, and Lynn Patrick, Montreal, who is playing Rugby with Winnipegs this year. Lynn, a son of Lester, plays centre.

The Westerners are Mac and Neil Colville and Joe Brown, Edmonton; Vern Johnston, Brandon; Dunc Farmer, Mel Hill, Earl Nicholson and Bert Gardiner, Saskatoon; Murray Armstrong, Jack Church and Andy Young, Regina; Don Metz and Dick Adolphe, Wilcox, Sask.; Vince Papaik, Eveleth, Minn.; Walter Pratt, Alex Shibicky and Joe Cooper, Winnipeg.

Mt. Stephen Boys To Present Card At the Elks' Club

Members of the Victoria Lodge No. 2, B.P.O.E., will be entertained in their lodge room, this evening, by boxers and wrestlers of the Mount Stephen Athletic Club. The programme will start at 8 o'clock, and a number of good bouts are listed.

Refreshments will be served following the bouts.

Saanich Basketball

In a free-scoring tussle, Royal Oak scored a 39-24 victory over Otter Point, last night, in the Saanich Suburb Basketball League at the Royal Oak Hall. The game was played in the Senior "C" Division, and was the only tussle scheduled.

Present Standing of Clubs in Old Country Soccer

(Including games of Saturday, October 6)

ENGLISH LEAGUE

First Division

	P	W	L	D	Goals F	Goals A	Pts
Manchester City	9	6	1	2	22	12	14
Sunderland	9	5	1	3	19	8	13
Arsenal	9	4	1	4	27	12	12
Everton	9	5	2	2	19	16	12
Derby County	9	5	2	1	17	10	11
Stoke City	9	5	2	1	21	14	11
Preston North End	9	5	3	1	18	12	11
Grimsby Town	9	4	2	2	15	9	10
Sheffield Wed.	9	4	3	2	19	15	10
Birmingham	9	5	4	0	11	15	10
West Bromwich A	9	2	2	3	21	18	9
Portsmouth	9	2	3	3	11	14	9
Aston Villa	9	4	4	1	16	23	9
Liverpool	9	4	5	0	12	20	6
Leicester City	9	2	4	3	17	16	7
Tottenham Hotspurs	9	2	4	2	11	12	7
Blackburn Rovers	9	2	4	3	10	15	7
Leeds United	9	2	4	3	14	25	7
Middlesbrough	9	1	4	4	10	18	8
Wolverhampton W	9	2	4	2	18	20	6
Huddersfield Town	9	2	6	1	10	22	5
Chelsea	9	2	7	0	10	21	4

Second Division

	P	W	L	D.	Goals F	Goals A	Pts
Bolton Wanderers	9	6	1	0	21	8	16
Brentford	9	5	1	3	20	12	16
Bradford	9	4	1	4	17	13	12
Blackpool	9	5	2	2	18	14	12
Burnley	9	6	3	1	18	10	11
Port Vale	9	4	2	3	15	11	11
Fulham	9	4	2	2	17	10	10
Manchester United	9	5	4	0	21	15	10
Nottingham Forest	9	2	2	4	17	18	10
Sheffield United	9	3	3	3	16	14	9
Bradford City	9	4	4	1	17	16	9
Barnsley	9	4	4	1	16	21	9
Newcastle United	9	4	5	0	19	20	8
Bury	9	4	5	0	9	15	9
Oldham Athletic	9	3	4	2	12	21	8
West Ham United	9	4	5	0	16	24	8
Swansea Town	9	2	4	2	14	15	7
Southampton	9	1	2	5	9	14	7
Norwich City	9	2	5	2	10	14	6
Hull City	9	2	6	1	18	20	5
Plymouth Argyle	9	1	5	3	14	22	5
Notts County	9	1	6	2	10	10	4

Third Division, Southern Section

	P	W	L	D	Goals F	Goals A	Pts
Coventry City	9	6	1	2	19	5	14
Charlton Athletic	9	9	1	2	19	10	14
Brighton and Hove	9	5	2	2	19	10	12
Millwall	9	6	3	0	16	14	12
Reading	9	5	3	1	20	9	11
Crystal Palace	9	5	3	1	22	19	11
Swindon Town	9	4	2	3	15	10	11
Cardiff City	10	5	5	0	13	22	10
Torquay United	9	4	4	1	19	17	9
Aldershot	9	4	4	1	14	14	9
Queens Park R.	9	3	3	3	14	15	9
Bristol City	9	4	4	1	9	13	9
Newport County	9	4	4	1	15	19	9
Gillingham	9	3	4	2	15	19	8
Northampton Town	9	4	5	8	9	15	8
Watford	9	3	2	1	12	13	7
Luton Town	9	2	3	2	12	14	7
Clapton Orient	9	3	5	1	12	19	7
Exeter City	9	2	6	2	9	11	6
Bristol Rovers	9	1	4	4	9	10	6
Southend United	10	2	9	2	15	21	8
Bournemouth	9	2	9	1	9	19	5

Third Division, Northern Section

	P	W	L	D.	Goals F	Goals A	Pts
Darlington	9	7	1	1	16	9	15
Chester	9	7	2	0	27	9	14
Tranmere Rovers	9	6	1	2	18	9	14
Halifax Town	10	9	2	2	20	13	14
Doncaster Rovers	9	4	1	4	16	10	12
Lincoln City	9	5	2	1	20	11	11
Stockport County	9	3	3	1	22	17	11
Barrow	9	4	2	3	11	7	11
Wrexham	9	4	2	3	16	15	11
Gateshead	9	4	3	2	16	16	10
York City	9	4	4	1	19	16	9
Mansfield Town	10	4	5	1	14	18	9
Chesterfield	9	3	5	1	11	11	7
Rotherham United	9	2	4	3	14	15	7
Accrington Stanley	10	3	6	1	11	21	7
New Brighton	9	2	5	2	9	12	6
Hartlepools United	9	3	6	0	15	18	6
Crewe Alexandra	9	2	5	2	17	25	6
Carlisle United	9	3	6	0	8	18	6
Southport	9	2	5	2	10	20	9
Walsall	10	1	5	4	6	16	6
Rochdale	9	1	9	2	3	19	4

SCOTTISH LEAGUE

First Division

	P	W	L	D	Goals F	Goals A	Pts
Rangers	11	9	1	1	30	10	19
St Johnstone	11	9	1	2	19	10	19
Clyde	11	6	0	3	20	12	17
Hearts	11	7	2	2	28	8	16
Hamilton Academ	11	7	2	2	30	14	19
Motherwell	11	5	2	4	10	11	15
Dundee	12	4	3	5	16	16	13
Aberdean	12	5	5	2	18	22	13
Queen of South	11	4	4	3	11	13	11
Airdrieonians	11	5	5	1	19	22	11
Kilmarnock	12	5	6	1	26	23	11
Hibernians	11	4	5	2	17	19	10
Queens Park	11	4	3	2	15	20	10
Celtic	12	3	5	4	17	13	10
Albion Rovers	11	4	6	1	14	21	9
Ayr United	11	3	7	1	18	28	7
Falkirk	11	3	7	2	13	20	6
Partick Thistle	11	3	7	2	8	20	6
St Mirren	11	3	7	2	10	24	6
Dunfermline Ath	11	0	9	2	9	27	2

Second Division

	P	W	L	D	Goals F	Goals A	Pts
Third Lanark	9	6	0	3	27	10	15
St Bernards	9	9	1	2	32	9	14
East Fife	9	9	2	1	29	15	12
Kings Park	9	9	2	1	23	14	13
East Stirlingshire	10	5	2	3	22	21	13
Morton	10	5	3	2	30	19	12
Dundee United	9	5	3	1	21	17	11
Stenhousemuir	10	4	3	3	23	19	11
Arbroath	9	5	4	0	29	20	10
Raith Rovers	9	4	4	1	22	19	9
Leith Athletic	9	4	4	1	19	27	9
Brechin City	9	3	4	2	13	25	8
Forfar Athletic	9	3	5	1	16	22	7
Dumbarton	9	3	5	1	17	20	7
Alloa	9	3	6	0	17	18	9
Edinburgh City	11	2	9	0	17	40	4
Montrose	9	1	7	1	19	34	3
Cowdenbeath	10	1	8	1	17	37	3

Maynard & Sons
AUCTIONEERS

AUCTION SALE
At Our Salesroom, 731-733 Johnson Street
Tomorrow (Friday)
1:30 P.M.
Furniture and Effects
Walnut Dining-Room Suite, Westinghouse Electric Radio, Spartan Mantel Model Radio, Etc.
Also personal effects of five estates.
MAYNARD & SONS
A. J. Maynard, Auctioneer

Buy the Best

If you buy tea for price alone you must be satisfied with uncertain quality. But if you choose tea for flavour, richness, freshness — then you will buy Salada and count it worth far more than the small extra cost.

'SALADA' TEA

736

NO TWO ALIKE!

No two of our customers get exactly the same style of permanent, because no two types are just alike—and we believe in suiting the wave to the wearer.

If you aren't satisfied with your hair, come in and let us suggest a newer style that will be more becoming.

PERMANENT
FRENCH OIL
8 MONTHS' GUARANTEE 2.50 Reg. $5.00

Avalon Beauty Shoppe
1104 Douglas St. E 0522 ROOM 209

RATES REDUCED FOR SETTLERS

Railway Fares Lowered to Help Back-to-the-Land Movement

OTTAWA, Oct. 10 (CP)—Reduced railway rate of 1.725 cents per mile for adults under the Dominion back-to-the-land movement and corresponding rate decreases for children of settlers were announced today by Minister of Labor W. A. Gordon. Half of the regular tariff only will be charged on effects of these settlers. The reductions come into operation immediately.

Institution of the lower rates follow negotiations between the minister and the Canadian Pacific and Canadian National Railways.

The old rate for adults was 2.3 cents per mile, and it was considered this tariff and the transportation rates for children and effects were a little high.

ALL PROVINCES IN

Inaugurated by the minister in 1931 under the unemployment relief scheme, the movement calls for a contribution of $300, each by the Dominion, the Province and the municipality of origin of the settler towards each family. With the exception of Prince Edward Island, all provinces entered the scheme although New Brunswick only recently became a party.

A total of 17,201 persons have been placed on the land under the movement. By provinces, the number of settlers are: Quebec, 5,569; Ontario, 1,879; Nova Scotia, 1,902; Manitoba, 2,445; Saskatchewan, 3,370; Alberta, 1,757, and British Columbia, 290.

LITTLE EFFECT HERE

Reduced railway rates for back-to-the-land settlers will not affect British Columbia, it was stated by Government officials in charge of the movement. But fifty families have been sent out, thirteen to the Fraser Valley area; seven to the district around Vanderhoof; fourteen to Quesnel; three on Vancouver Island, and the rest scattered. Vancouver sent thirty-seven families and New Westminster thirteen. Of the Vancouver contingent six have returned to that city, having been unable to make good. All these families were sent out in 1933, no other municipalities taking advantage of the Federal and Provincial Governments' offer of assistance and no requests have been received from any municipality this year.

FALLS OUT OF CAGE IN SHAFT

Oldest Employee at Pioneer Mine Killed—One Other Badly Injured

BRIDGE RIVER, Oct. 10 (CP).—Steve Slonkey, sixty, oldest employee at the Pioneer Mine, was killed today in an accident at the mine, in which A. Stemberg was also severely injured.

Slonkey, who came to the Bridge River district in 1925, had been employed as night cage tender. While transporting a load of drill steel up number two shaft at 6 a.m., he fell out of the cage and was crushed against the wall. His body was badly mutilated.

When Slonkey fell out of the cage, he released the guard and the steel began to tumble into the shaft. As some of it caught against the walls, it was thrown against Stemberg, who was also in the cage. He suffered severe bruises and lacerations.

The accident occurred as the men were making their last trip in the shaft before going off duty.

An admiral was conducting an examination for the navy. To one of the candidates he said:

"Now, my lad, who in your opinion were the greatest sailors in the history of the world?"

For a moment the young man looked puzzled, then his face lit up.

"I'm sorry, sir," he quietly replied, "but I did not get your name when I entered, but the other two are Nelson and Beatty."

WINS CASE IN SEATTLE COURT

Judge Finds Bishop Huston Exceeded Authority in Dismissing Pastor

SEATTLE, Oct. 10 (AP).—Ruling that Bishop Arthur Huston, of the Episcopal Diocese of Olympia, had exceeded his authority in dismissing Rev. Charles Stanley Mook, rector of Trinity Church, Superior Judge Howard M. Findley today issued a permanent injunction enjoining the bishop from removing the rector.

Episcopal churchmen have said the case is without parallel in church history.

Mr. Mook and other rectors testified that the bishop acted arbitrarily in dismissing the pastor without consulting the standing committee, consisting of rectors of the diocese. The case was heard last month.

GIVEN TEMPORARY ORDER

Bishop Huston ordered the rector's removal on August 31, but Mr. Mook held his post since September 2, under a temporary court order.

During the last twelve days, Judge Findley, with courtroom doors locked, has searched through hundreds of law books for a basis on which to make his findings.

E. P. Whiting, attorney for the vestrymen who sought Mr. Mook's removal last May, said that he was uncertain whether the decision will be appealed to the State Supreme Court.

The judge said that "with all due deference to Bishop Huston," he was "of the opinion that he misconceived the authority and jurisdiction conferred upon him by and under the constitution and canons of the Protestant Episcopal Church, United States," and so violated both ecclesiastical and civil law.

INVOLVED CONTROVERSY

The vestry requested the rector's resignation after an alleged salary dispute, but he refused. The bishop's action followed. The rector has contended that other matters than the salary question led to the controversy.

Judge Findley also held the bishop could not alter the $4,000 annual compensation set in the rector's contract with the vestry. He laid stress on Dean John D. McLaughlan's testimony that the bishop could not dismiss the rector without the consent of the standing committee. The court said that no cases analagous to the Mook case can be found.

MANY DONORS TO VICTORIA ROOMS

List of Subscribers to Citizens' Recreation Shelter Is Announced by Officers

In response to an appeal for funds to carry on the work of the Citizens' Recreation Rooms for unemployed men, the following list of subscribers is announced by R. F. Taylor, honorary treasurer, for the month of September:

J. D. Virtue, R. N. King, C. P. Hill, Miss K. Agnew, Capt. W. H. Molson, Miss C. Macklem, A. Booth, A Friend, Rev. J. K. Unsworth, Anon, Miss Crease, Mrs. E. C. Moore, R. H. B. Ker, Standard Furniture Co., W. R. Shotbolt, E. W. McMullen, L. A. Gane, Angus Campbell Co., Sidney Roofing Co., staff Royal Bank of Canada, Col. H. C. Carey, Thomas Bradbury, J. C. Bridgeman, Lawson & Davis, R. P. Butchart, British Columbia Cement Co., Mrs. A. H. Dick, Mrs. C. Reade, Miss Phipps, Rithet Consolidated, Mrs. H. P. Gregory, Hon. F. B. Gregory, Safeway Stores Ltd., Anon, Cecil Abbott, Sooke Harbor Fishing Co., G. A. Campbell, Senator G. H. Barnard, Major Longstaff, British Columbia Telephone Co., Mrs. A. W. Jones, Mrs. J. O. Wilson, W. N. Allan, W. F. Loveland, Madam Kosche, Mrs. L. E. Pierce, A. D. Crease, Mrs. K. D. Allan, Dr. and Mrs. R. Robertson, Mrs. Sutcliffe, M. Hills and Mrs. L. M. Dunsmuir. Total income for September, $512.

Mr. Taylor wishes to express his appreciation for the immediate response to the appeal of the committee. Twelve hundred dollars will be needed to assure the maintenance of the shelter through the Winter months. About half of this amount has now been subscribed and the treasurer hopes the balance will be donated, to avoid further appeals during the Winter months.

Little Bedtime Stories

Ol' Mistah Buzzard Promises a Story

By THORNTON W. BURGESS

"What's that, Br'er Rabbit? What's that you want to know?" asked Ol' Mistah Buzzard from his comfortable perch on the tall dead tree in the Green Forest where he delights to sit.

"I asked you how it is that your friend, Mistah Mocking Bird, happens to have such a wonderful voice. You come from the same country that he does, and because you are old I suppose you must know all about it," said Peter Rabbit.

"Yo' mustn't suppose so much, Br'er Rabbit! Yo' mustn't suppose so much! Supposing things gets people into a lot of trouble sometimes. Just because Ah am old isn't any reason why Ah should know all about mah neighbors' affairs. Ah never aim to inquire into their business, Br'er Rabbit.

"Yo' busness it am all yo' own;
Mah business it am mine.
Just stop yo' ears to things unkind
And folks will like yo' fine."

Peter Rabbit looked as if he felt just a little bit foolish, for you know he is very curious and is forever poking his nose into other people's affairs.

"I know it, Mistah Buzzard, I know it!" replied Peter. "But when you hear things whispered around and don't know whether they are so or not, what are you going to do about it?"

"Just what Ah said, Br'er Rabbit, just what Ah said! If they are unpleasant things, just stop yo' ears and don't hear em," said Ol' Mistah Buzzard.

"But if you can find out that the unpleasant things are not true, you can sometimes stop them from being repeated. Isn't that true, Mistah Buzzard?" asked Peter.

Ol' Mistah Buzzard scratched his bald head and looked at Peter Rabbit thoughtfully. "Ah reckon yo' am right, Br'er Rabbit," he said after a while. "Yes, sah, Ah reckon yo' am right. Now what is it yo' all have got on yo' mind about Br'er Mocking Bird?"

Peter Rabbit looked as if he felt a little bit foolish.

Then Peter Rabbit told him how it was being whispered around through the Green Forest and over the Green Meadows that Mistah Mocking Bird had not come by his wonderful voice honestly, and that was why he had been singing in the night, instead of in the day when everybody could see him.

At first Ol' Mistah Buzzard was very indignant that any one should say such things or think such things about his old friend from way down in Ol' Virginny. Then he remembered all the trouble that had been caused by Mocker when, just for a joke, he had kept in hiding and then had said unkind things, making his voice sound like the voices of other little people. When he thought of this, Mistah Buzzard couldn't much blame the little meadow and forest people for being suspicious of Mistah Mocking Bird.

"Yo' come back here tomorrow mo'ning and Ah'll tell yo' all about how Br'er Mocking Bird comes by his wonderful voice," said Ol' Mistah Buzzard, sailing off into the air.

Next Story: How Mistah Mocking Bird Got His Voice

How It Started

By JEAN NEWTON

"ON THE WRONG SIDE OF THIRTY"

That times change, but people do not, is neatly illustrated by the more-than-two-century-old phrase, "on the wrong side of thirty if she be a day," sums up in a nutshell the general conception that man reaches his peak at thirty, after which his decline, imperceptible though it may seem, starts.

The earliest recorded use of this expression was by Jonathan Swift in his "Polite Conversation, Dialogue 1," in the line "She's no chicken; she's on the wrong side of thirty if she be a day."

"I would like to dine again at the Ritz."

"Have you ever dined there?"

"No, but I would like to several times."—Hummel, Hamburg

DAVID SPENCER LIMITED.

ESTABLISHED 1873

61ST ANNIVERSARY

Bargain Highway Day

We will soon have to provide more room for this growing section of the store. You can shop in any part of this section and save many dollars for the needed things you would like to buy in other sections of the store.

WOMEN'S AND MISSES' AFTERNOON DRESSES

Values $3.95 to $6.75 for $2.50

Dresses in new styles, made from novelty silks and silk crepes. Newest shades and various patterns. Wonderful values today. —Bargain Highway

ANOTHER BARGAIN

VOILE DRESSES—Smart in style and patterned with floral designs. They are trimmed with organdie collars and bows. Size 14 only. Regular $1.00 values for ..... 50¢ —Bargain Highway

Women's and Misses' Fur-Trimmed Fall Coats, $14.95

Coats of all-wool tweeds in new Fall styles. They are trimmed with fur collars and finished with the latest style touches. Popular shades. Sizes 14 to 20. —Bargain Highway

Flecked-Tweed Swagger Suits for Women, $12.95

Swagger Suits showing the newest style details and shades of blue or brown. Sizes 14 to 40. —Bargain Highway

Women's Silk and Lisle Hose

On Sale, a Pair ..... 29¢

Practical, Strong Textured Hose, reinforced at heels and toes. Neat fitting and a range of shades. Sizes 8½ to 10. —Bargain Highway

Men's Sweaters

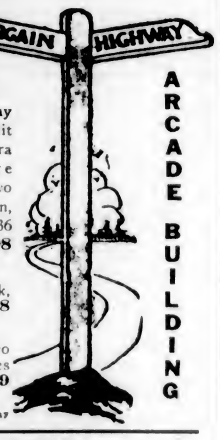

Three Bargains Today

All-Wool Jumbo Knit Sweater Coats. Extra heavy, with large shawl collar and two pockets. Blue, maroon, camel, black. Sizes 36 to 42. Values to $4.95 for $3.98

All-Wool Pullover Sweaters with "V" neck, plain or fancy patterns. Sizes 36 to 42 ..... $1.98

Sweater Coats with "V" neck and two pockets. Heather shades and black. Sizes 36 to 42. Regular to $2.50 for ..... $1.59 —Bargain Highway

40 MEN'S SUITS

To Go Out Bargain Highway Day, Each $9.69

In this group of Suits are styles for young men and standard models.

WOOL TWEEDS—A FOX'S IRISH SERGE

These have been selected from our higher-priced suits and marked at one price for this sale. Sizes 35 to 46. —Bargain Highway

50 MEN'S OVERCOATS

Values to $17.00 for $12.95

Overcoats of all-wool coatings. Made in single and double-breasted styles, belted or plain backs, art silk lining. Raglan or set-in sleeves. Plain shades or fancy weaves. Sizes 34 to 44. —Bargain Highway

Women's Pullover Sweaters

Regular $1.95 for $1.00

Pullovers of a fine quality wool. Beautifully knitted and shown in several shades. Neat fitting and in sizes 32 to 38. —Bargain Highway

Women's Cardigan Sweaters

Regular $2.95 Values for $1.95

Smart Sweaters of all wool, in fancy weave—with waistband and four buttons. All shades. Sizes 34 to 42. One of our best values. —Bargain Highway

"King Col" Bedspreads

Size 72 x 90 inches. Each $1.59

Size 80 x 90 inches. Each $1.79

Spreads for three-quarter or double beds. A well-known quality, in shades of blue, yellow, pink and green. —Bargain Highway

Snow White Flannelette

24-Inch. A yard ..... 10¢ | 27-Inch. A yard ..... 12¢

36-Inch. A yard ..... 14¢

Unbleached Sheeting

Of Heavy Cotton

27-Inch. A yard ..... 37¢ | 80-Inch. A yard ..... 41¢ —Bargain Highway

Towels at 15c and 20c Each

Irish Linen Tea Towels, check pattern only. Each ..... 15¢

Turkish Towels, colored or white, with borders. Each ..... 20¢ —Bargain Highway

SPECIAL HARDWARE VALUES

6-Quart Nickel-Plated Copper Tea Kettles. Regular $2.75 for $1.98

10 x 15-Inch Japanned Trays in green, blue or red ..... 13¢

Iron or Heater Cords, complete ..... 29¢

Serrated Bread Knives, Sheffield steel in mirror finish ..... 39¢

Reversible Dusting Mops, complete with handle ..... 47¢

Strong Bucksaws, with a Swedish blade. Priced at $1.19

Extra Heavy 12-Inch Hair Brooms, English make, complete with handle $1.23

Round, Enamelled Bird Cages, in green or yellow $2.23

14-Quart Round Dishpans, ivory and green. Regular 90c for ..... 68¢ —Hardware Dept., Bargain Highway

Linen Remnants Half Price

Remnants of Irish Linen Damask in tablecloth lengths, with allover patterns. Excellent values today. —Bargain Highway

Bargain Highway Day Values in

FOOTWEAR

For Men, Women and Children!

CHILDREN'S PATENT LEATHER SANDALS
Sizes 8 to 2. Regular $1.45. On sale, per pair ..... 95¢

Misses' Shawl-Tongued Black or Brown Calf Oxfords with leather soles and rubber heels. Sizes 11 to 2. A pair $1.95

GIRLS' SHOE SPECIAL
Black Leather Oxfords with stout leather soles and rubber heels. Good wearing! Sizes 8 to 2. A pair $1.45

Women's Arch-Relief Shoes. Splendid values in arch-supporting shoes, in fittings for the extra wide or normal foot. Black or brown kid—ties, pumps and straps. A pair $3.95

Women's Smart Style Shoes—new suedes, crushed kids and smooth leathers in clever designs and really unbelievable quality. We have a wide variety—all on display for easy selection. A pair $2.95

WOMEN'S SHOE SPECIAL
Broken sizes in smart Pumps and Ties—also low heel, black and brown calf Oxfords. Sizes 3 to 8. A pair $1.95

Indian Moccasin Slippers in hair seal or smooth leathers—beaded and fur-bound.
Women's, a pair $1.95
Children's, a pair ..... $1.45 and 95¢

Boys' "Cadet" Welted Shoes, of stout black calf with double soles. Boots, a pair $3.95
Oxfords, a pair $3.45

Boys' Leckie "Lucky Boy" Boots in stout grain or box kip leathers. Soles of Panco, leather and nailed leathers. Sizes 11 to 5½. Pair $2.95

BOYS' BLACK LEATHER SCHOOL BOOTS
With Panco sewn soles. Sizes 11 to 5½. A pair $1.19

Boys' Sisman School Boots in light or heavy leathers, with Panco or leather soles.
Sizes 1 to 5½, a pair $2.95
Sizes 11 to 13½, a pair $2.45
Sizes 8 to 10½, a pair $1.95

Boys' Dress Oxfords in black calf. Smart lasts. Sizes 1 to 5½, a pair $2.95
Sizes 11 to 13½, a pair $2.45

MEN'S OXFORD SPECIAL
50 Pairs only—Goodyear Welted Oxfords in black calf. Spade-toe last. A pair ..... $2.49 —Bargain Highway

Underwear for Men

Real Snaps on the Bargain Highway

'Watson's' Heavy Cotton Combinations, brushed finish and a choice of button or buttonless styles. Sizes 34 to 44. Regular price, a suit, $1.25 for 95¢

Shirts and Drawers of medium weight, in cream elastic rib stitch. Long sleeves and ankle length. Sizes 34 to 44. A garment ..... 79¢

Heavy Fleece-Lined Shirts and Drawers with long sleeves and ankle length. Sizes 32 to 44. A garment ..... 89¢

Heavy Fleece-Lined Combinations. In sizes 32 to 44. A suit $1.59

Heavy All-Wool Shirts and Drawers, cream shade. Shirts double breasted and long sleeves; drawers ankle length. Sizes 32 to 44. A garment ..... $1.19 —Bargain Highway

Men's Flannelette NIGHTSHIRTS' $1.29

Heavy weight and finished with collar and pocket. Striped patterns. Sizes 16 to 19 neck. Each ..... $1.29 —Bargain Highway

MEN'S AND BOYS' SOCKS

Three Special Values

300 Pairs of Boys' Golf Hose, wool mixture. These have reinforced toes and heels. Heather shades with fancy tops. Sizes 7 to 10½. A pair ..... 25¢

180 Pairs of Men's Grey Work Socks, plain with ribbed tops. Sizes 10 to 11½. A pair ..... 15¢

Men's All-Wool Worsted Socks. Rib knit. Heather shades. Sizes 10 to 11½. A pair ..... 39¢ —Bargain Highway

WORK GLOVES

Cotton Work Gloves, white, with elastic wristband. A pair ..... 10¢

Horsehide Work Gloves, with dome fasteners. Very pliable. Sizes 9½ to 11. A pair ..... 59¢

Horsehide Work Gloves with gauntlet wrist. Sizes 9½ to 11. A pair ..... 69¢ —Bargain Highway

MEN'S SHIRTS

Four Big Values Today

Broadcloth Shirts. Good quality material, in plain blue, tan, white and green. Each with collar attached. Sizes 13½ to 17. Each ..... 59¢

Cotton Work Shirts, with collar and pocket. Allover patterns, various shades. Sizes 14½ to 17. Regular 85c for ..... 59¢

Cotton Work Shirts, with collar and pocket. Blue, khaki and navy. Sizes 14 to 17. Each ..... 69¢ —Bargain Highway